ROCKET

1979

TABLE OF CONTENTS

Seniors 3

Faculty 9

Candids 15

Classes 19

Jr. High 23

Grades 27

Activities 33

Music 51

Sports 61

Advertising 85

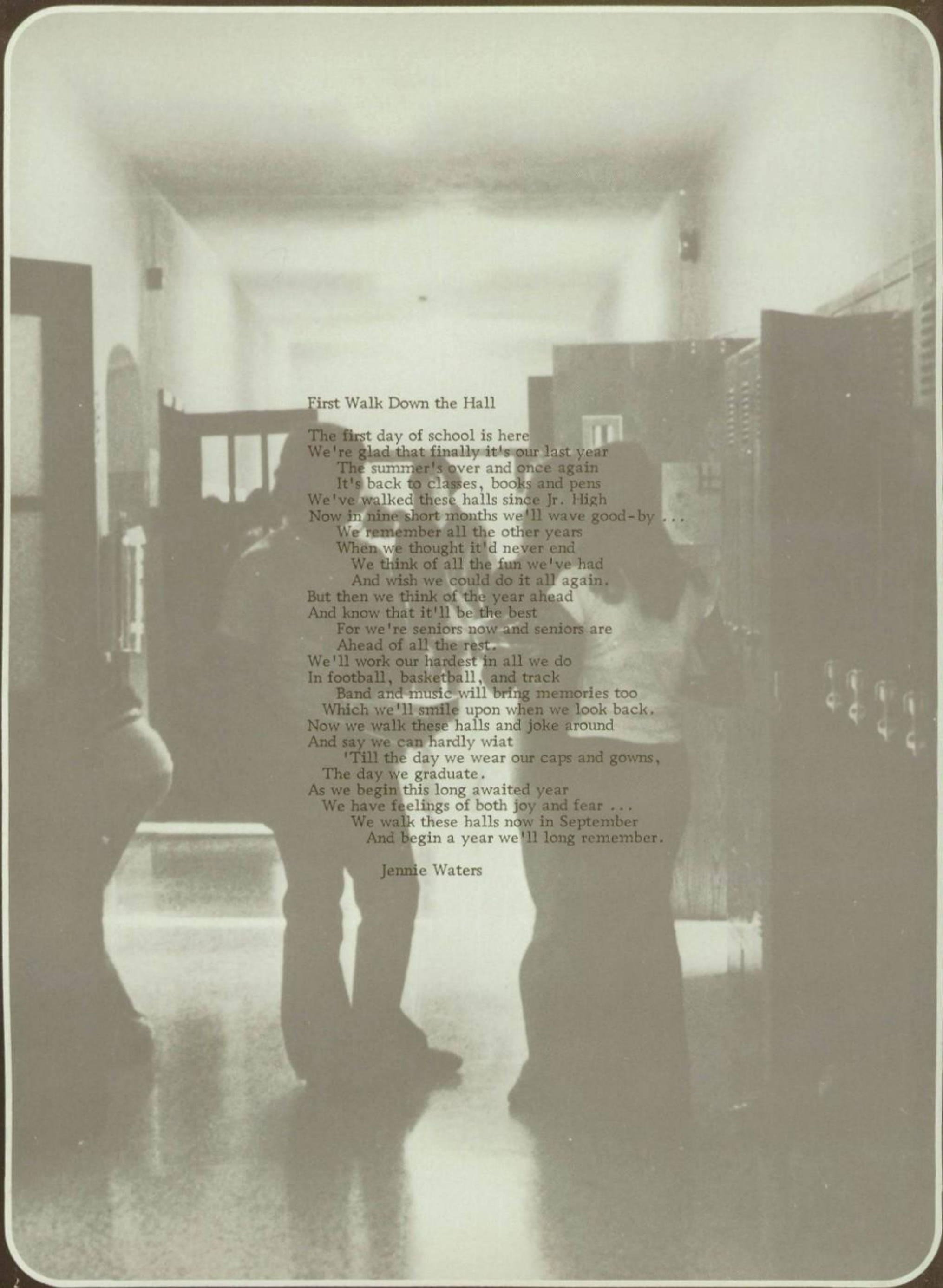

First Walk Down the Hall

The first day of school is here
We're glad that finally it's our last year
The summer's over and once again
It's back to classes, books and pens
We've walked these halls since Jr. High
Now in nine short months we'll wave good-by . . .
We remember all the other years
When we thought it'd never end
We think of all the fun we've had
And wish we could do it all again.
But then we think of the year ahead
And know that it'll be the best
For we're seniors now and seniors are
Ahead of all the rest.
We'll work our hardest in all we do
In football, basketball, and track
Band and music will bring memories too
Which we'll smile upon when we look back.
Now we walk these halls and joke around
And say we can hardly wiat
'Till the day we wear our caps and gowns,
The day we graduate.
As we begin this long awaited year
We have feelings of both joy and fear . . .
We walk these halls now in September
And begin a year we'll long remember.

Jennie Waters

SENIORS

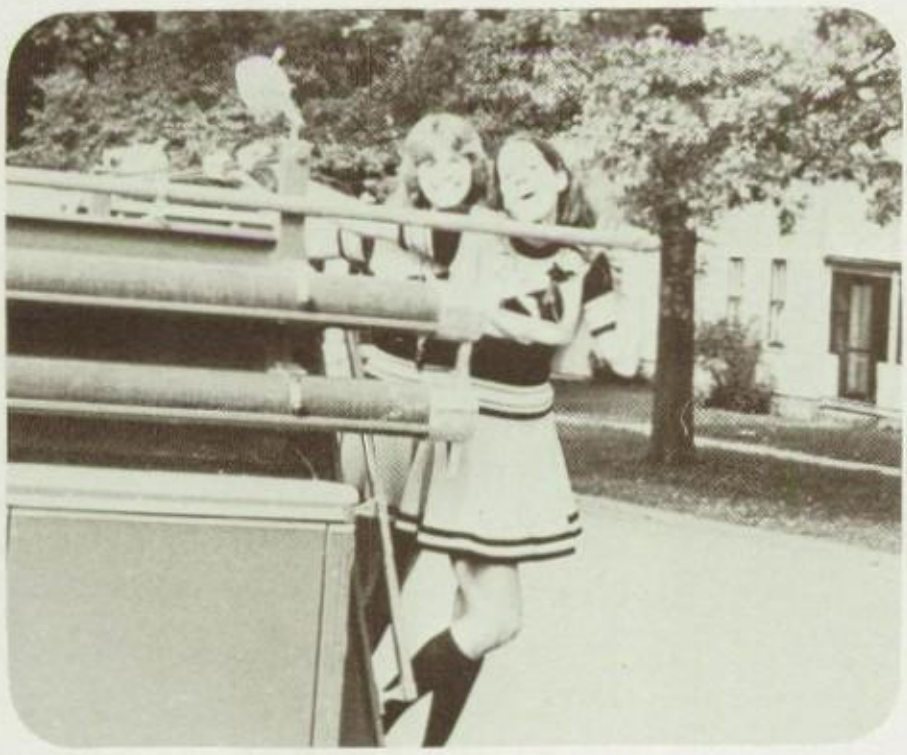

COMMENCEMENT 1979

Row 1: Linda Frank, Diane Rasmussen, Janda Fitzsenry, Joanne Brenner, Jean Ploeger, Vicki Kestel, Nancy Blewitt, Karen Dolde, Brenda Watt, Chris Sales. Row 2: Larry Frank, Dan Kluver, Randy Leask, Suzanne Fitzsenry, Tina Ehrp, Rosemary Stevenson, Janette Wandrey, Cindy Manteufel, Wes Woodke, Drew Currie, Annette Sarazine. Row 3: Paul Stoll, John Saville, Casey Schmidt, Mark Diersen, Dale Grundmeier, Connie Dick, Vicki Moulton, Cindy Taylor, Terry Miller, Joel Van Buskirk, Angie Whitney, Larry Bloyer. Row 4: Terry Barnes, Allen Sackett, Wally Boobyer, Morris Langner, DeeAnn Ober, Jennie Waters, Jon McDermott, Roger Brenner, Kenny Winkler, Durk de Boer.

On May 14 at 8:00 p.m., Kim Franzkowiak and Gaye Luft began to play "Pomp and Circumstance" while 43 Seniors began to walk down the aisle. Four speakers spoke that night. They were Morris Langner, Jon McDermott, Terry Barnes, and Jennie Waters. The long awaited diplomas were handed out which presented a smile on each face of the Seniors. The recession, entitled "Adoration", began as each "graduate" left. It was a memorable night for all.

Honor Students: Front: Brenda Watt, Cindy Taylor, Nancy Blewitt. Back: Dan Kluver, Jon McDermott.

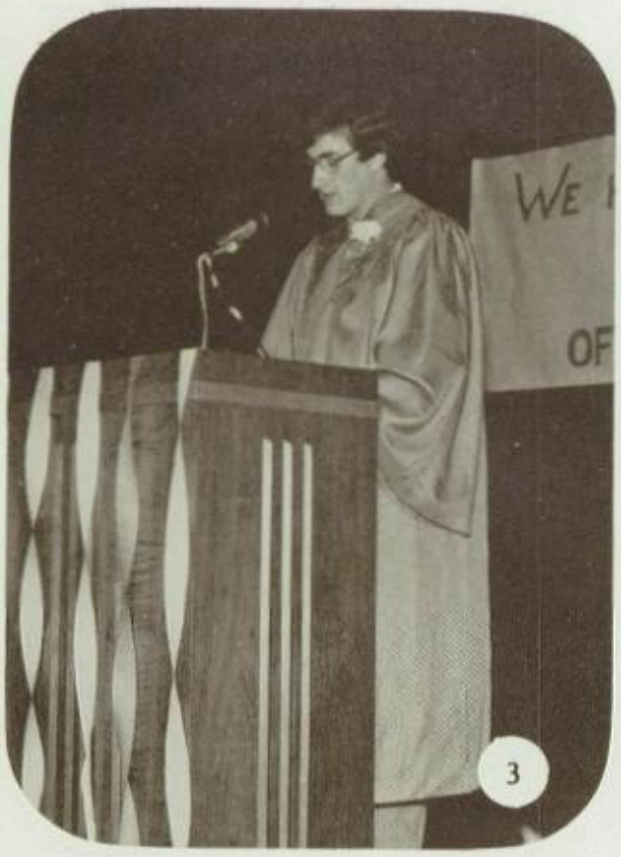

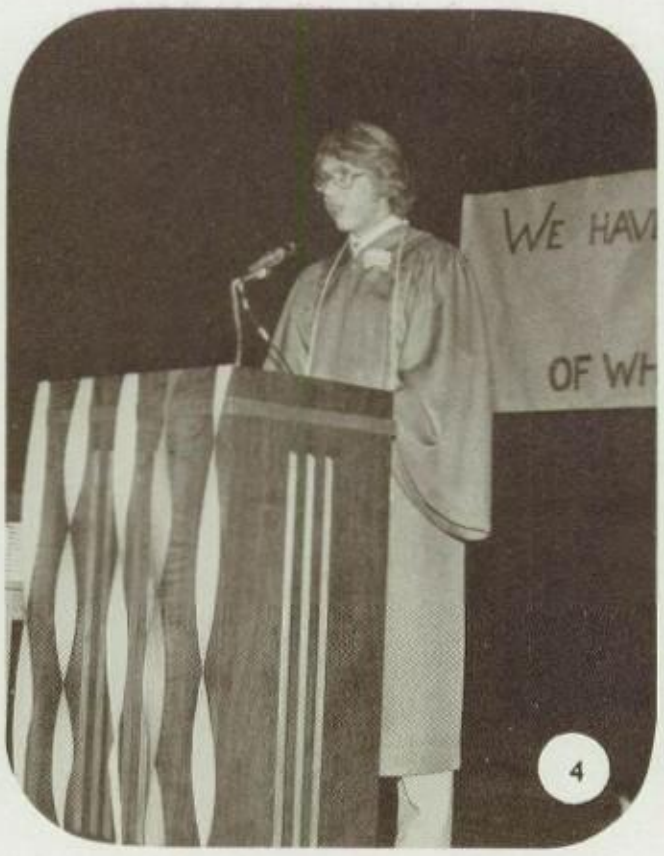

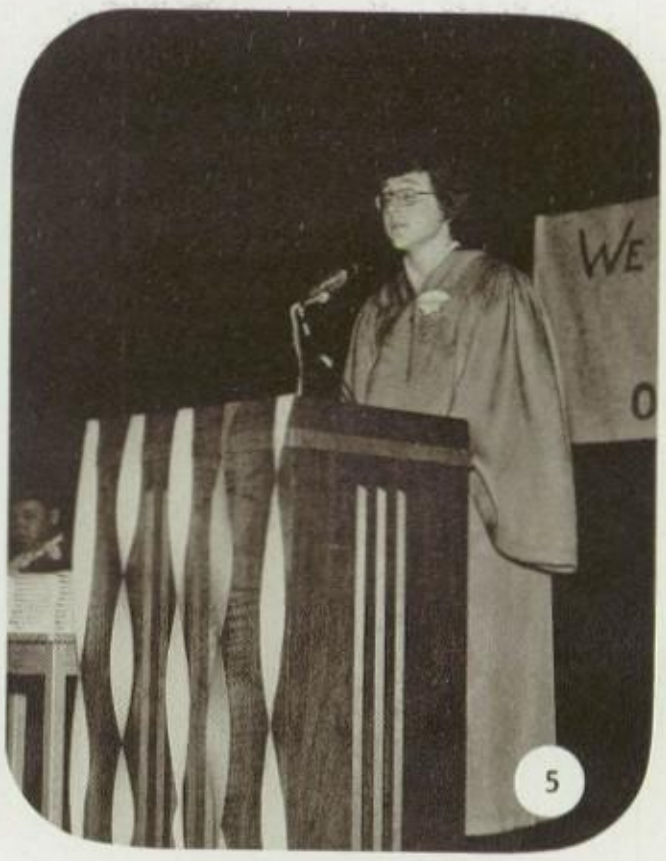

1. Ushers Connie Kestel, Mitch Barlow, Kevin Grieme, Deb Wendel.
2. Head Ushers Brian Kenny and Staci Fitzsenry.
3. Speaker Morris Langner opens the speeches.
4. Speaker Jon McDermott.
5. Speaker Terry Barnes.
6. Speaker Jennie Waters ends with memorable thoughts.
7. Seniors get congratulated in receiving line.

1. Class Officers Jean Ploeger - Sec. - Treas.; Nancy Blewitt - Pres.; Annette Sarazine - V. Pres.
2. Suzanne and Mark are ready to walk down the aisle.
3. Ensemble sings "These are the Best Times."
4. Awarding of diplomas.
5. Class of 1979

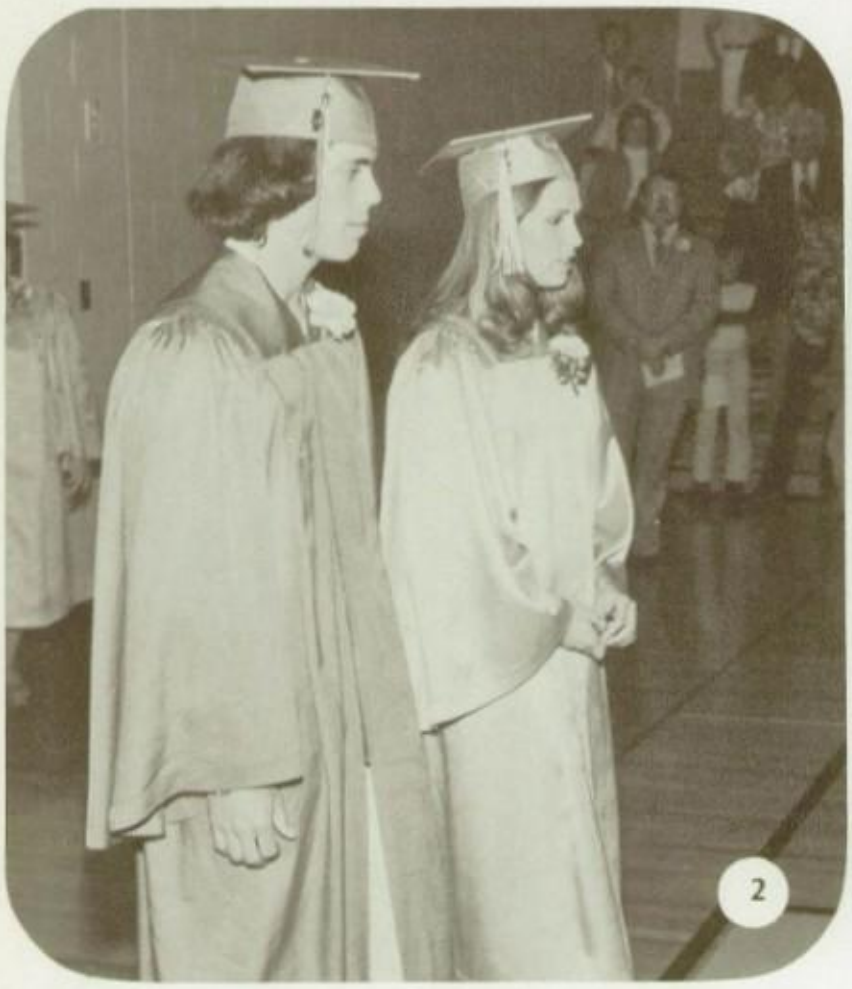

Vicki Kestel

Linda Frank

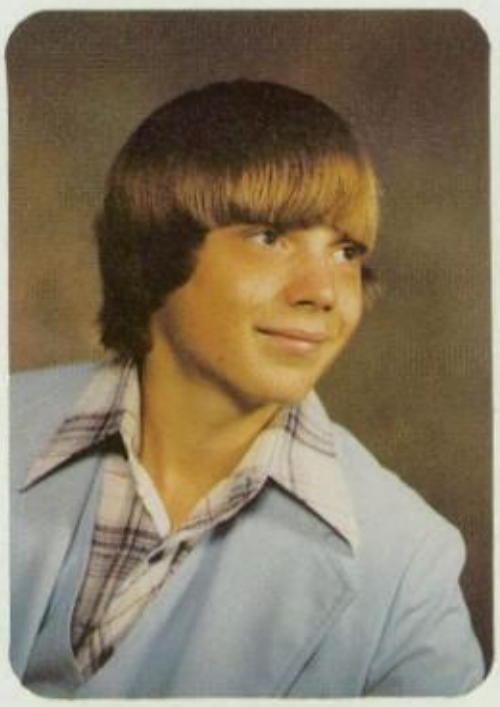

Randy Leask

Dan Kluver

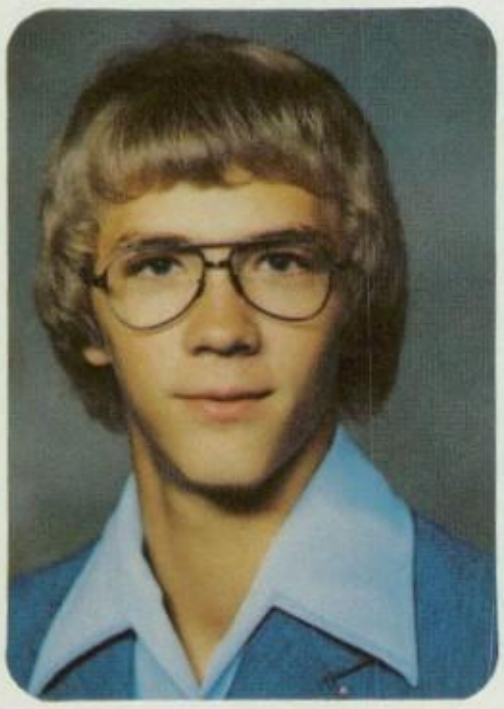

Dale Grundmeier

Cindy Manteufel

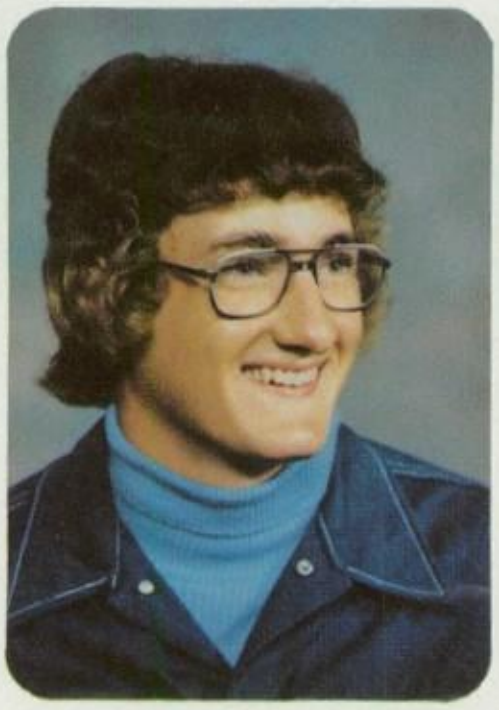

Morris Langner

SENIOR LIFE

(1) Janda in all her glory

(2) Tina hard at work in commons

(3) How true ! !

(4) All in the family (photo by Wes Woodke)

(5) Is this how you build floats girls?

(6) Senior class officers: Annette Sarazine, Vice-President; Nancy Blewitt, President; Jean Ploeger, Secretary-Treasurer

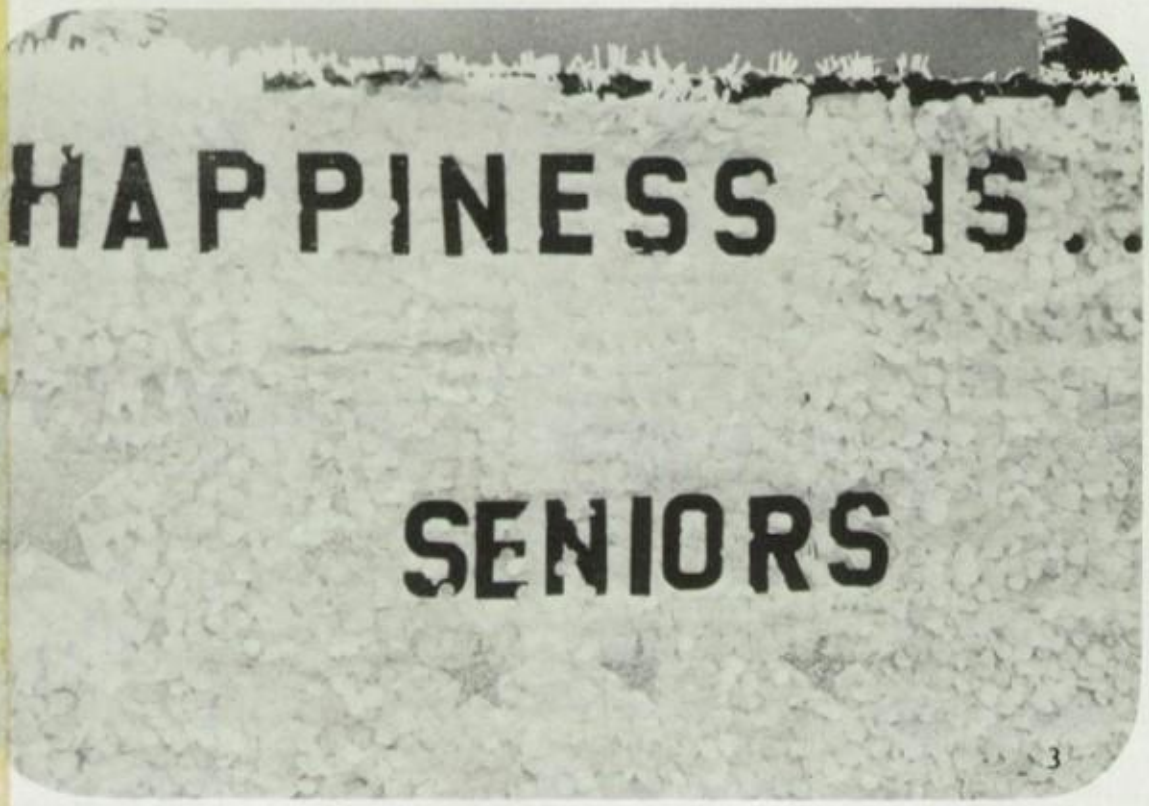

SENIORS

Cutest Smile Janette - Larry

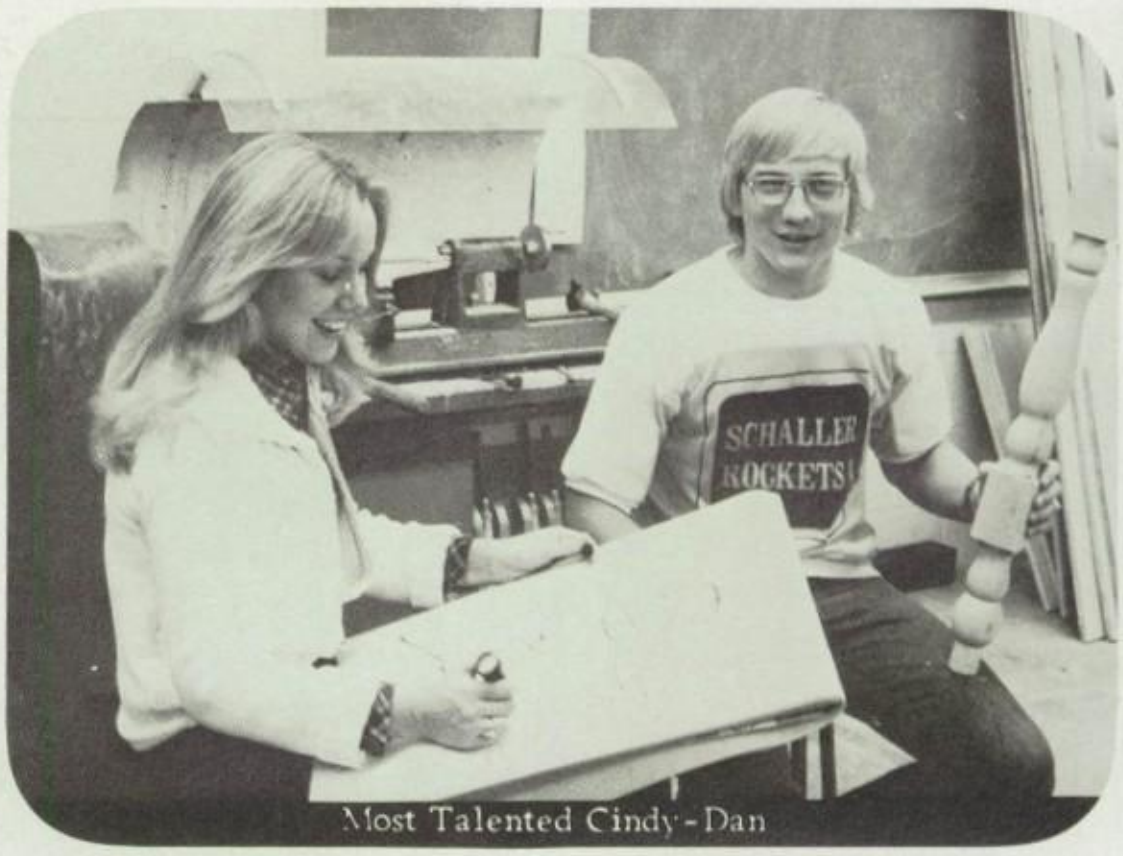

Most Talented Cindy - Dan

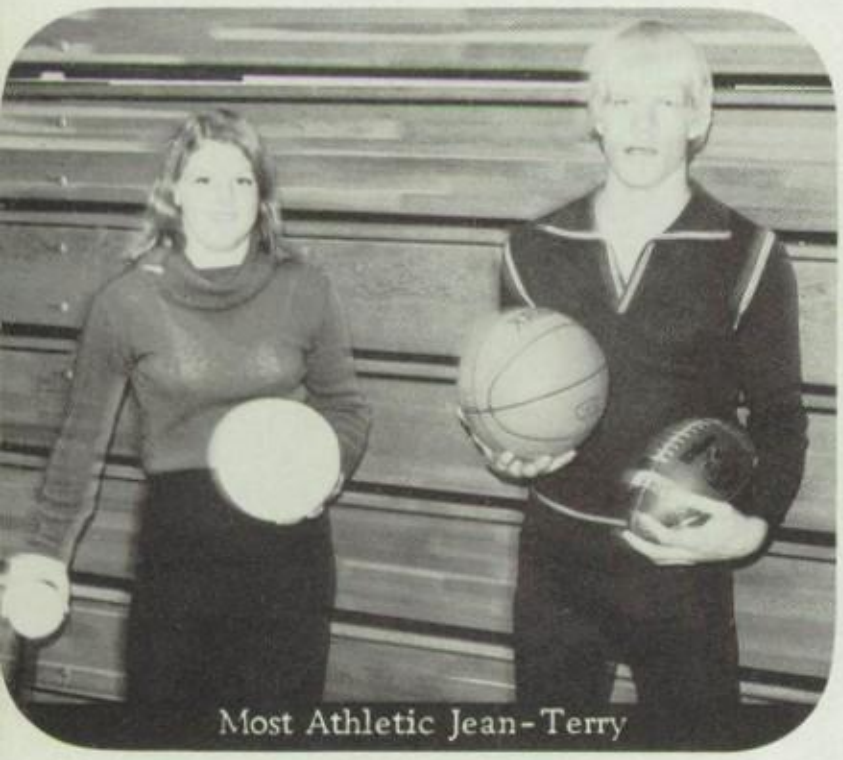
Most Athletic Jean - Terry

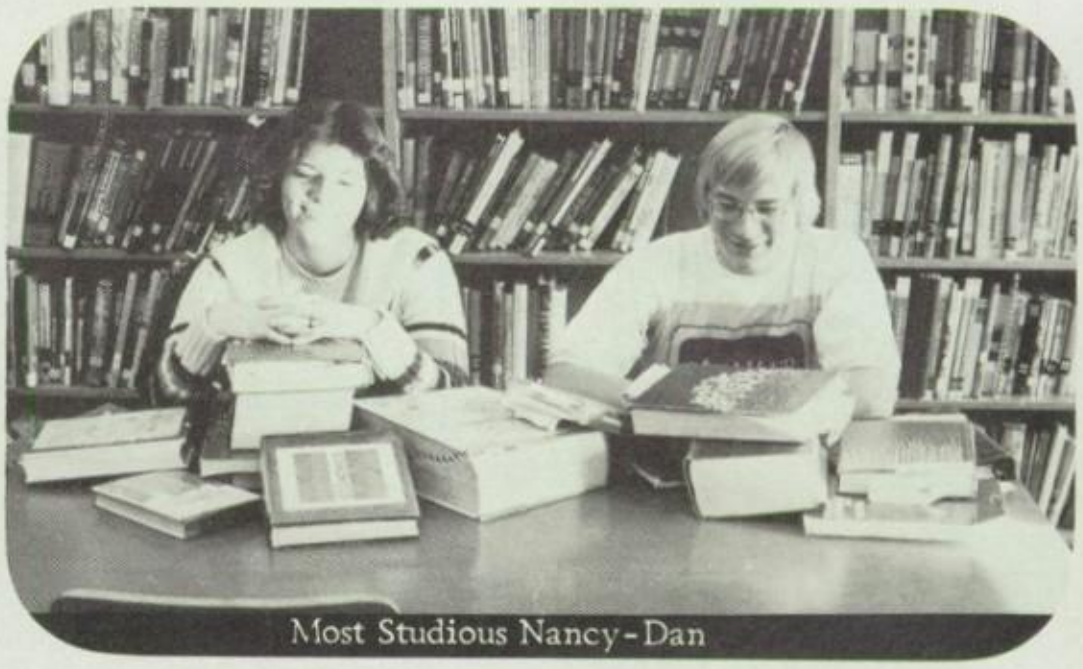
Most Studious Nancy - Dan

Most Pleasing Personality Nancy - Wes

Most Talkative Connie - Joel

Karen Dolde

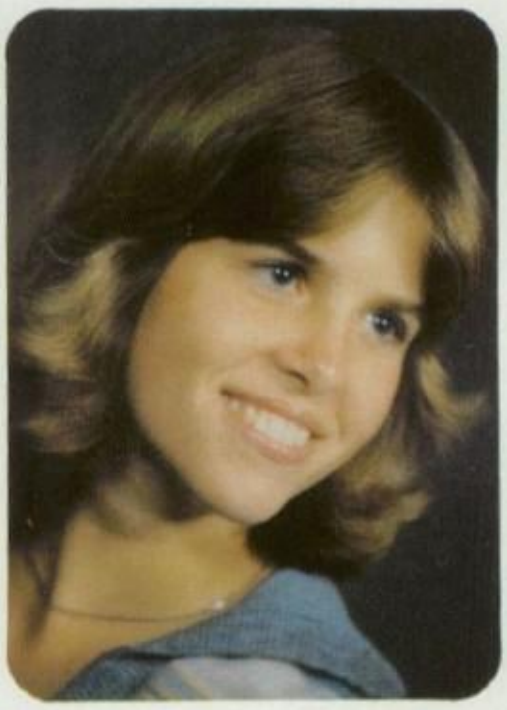

Connie Dick

Suzanne Fitzsenry

Tina Ehrp

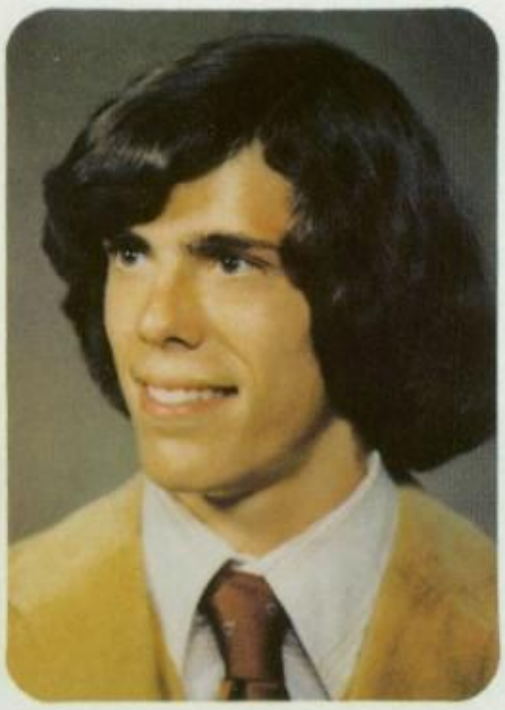

Mark Diersen

Larry Frank

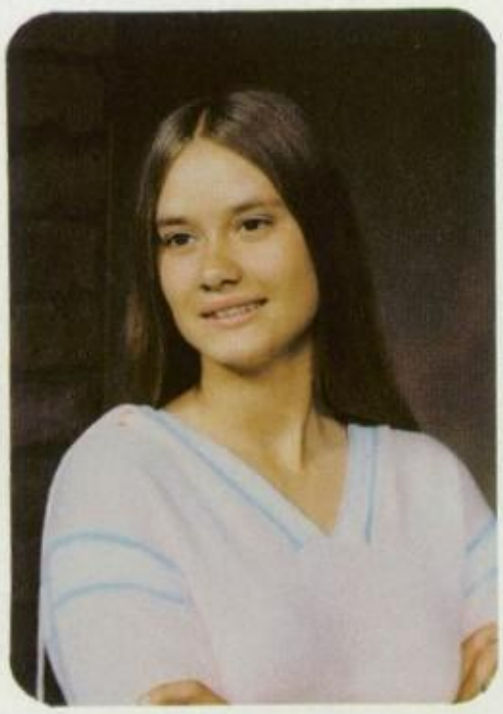

Janda Fitzsenry

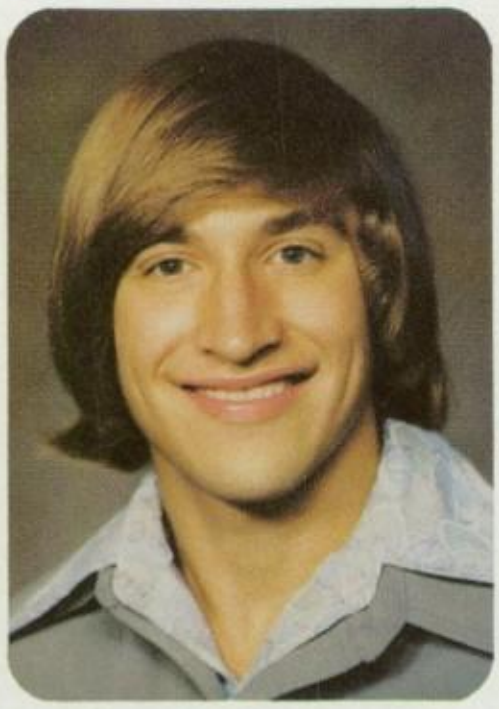

Larry Bloyer

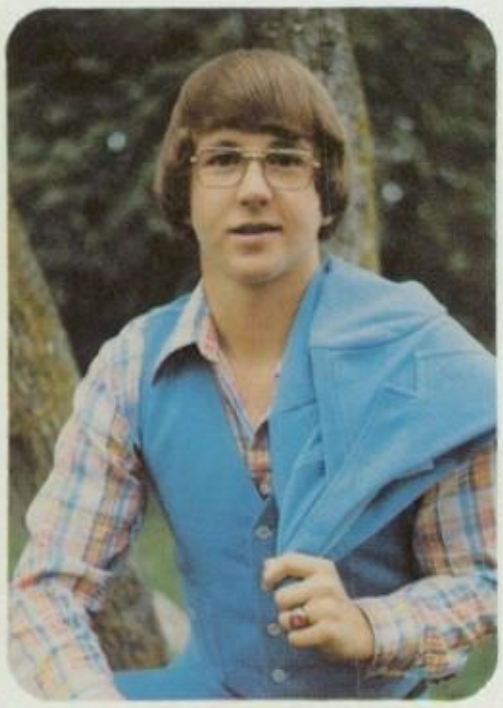

Terry Barnes

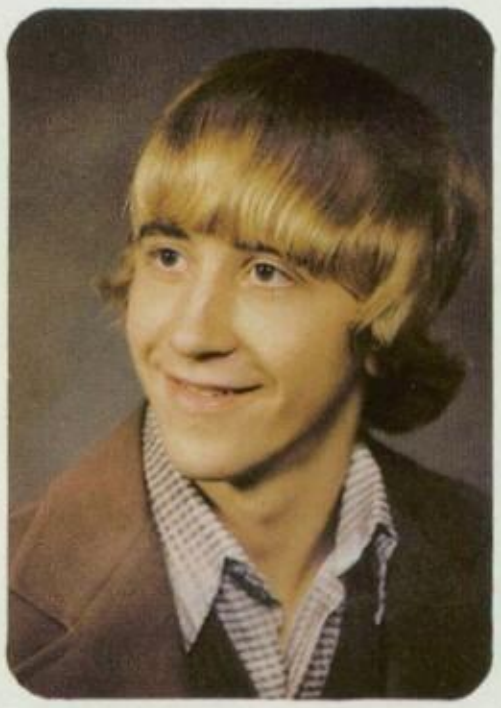

Roger Brenner

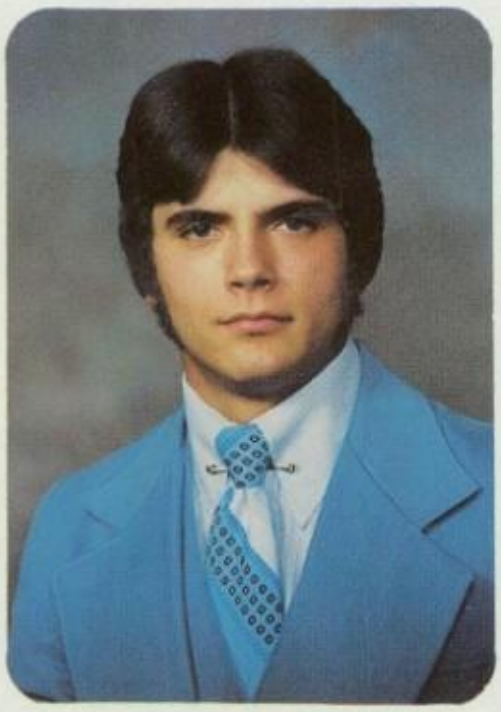

Wally Boobyer

Nancy Blewitt

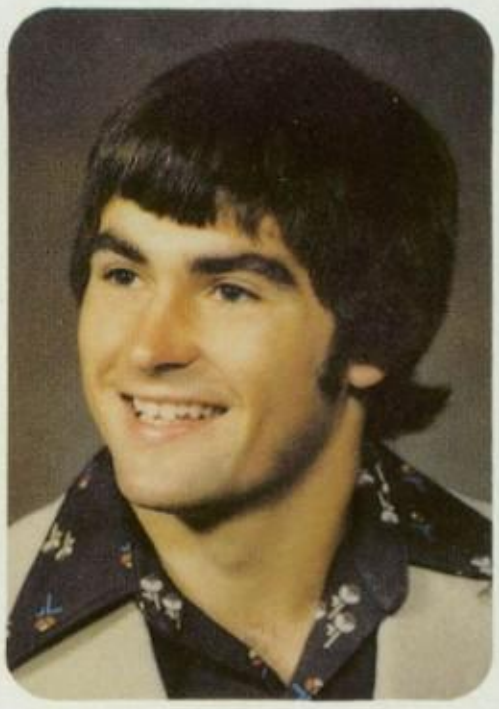

Drew Currie

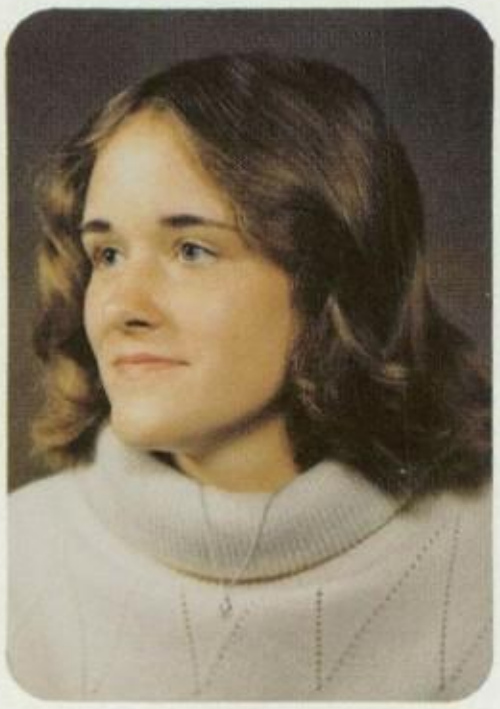

Joanne Brenner

SENIOR LIFE

(1) I only dress like this on rare occasions

(2) ''Gee my hair smells terrific''!

(3) All work and no play?

(4) ''I'm so confused''!

(5) Let's get to the bottom of this!

(6) Smile for the camera Larry

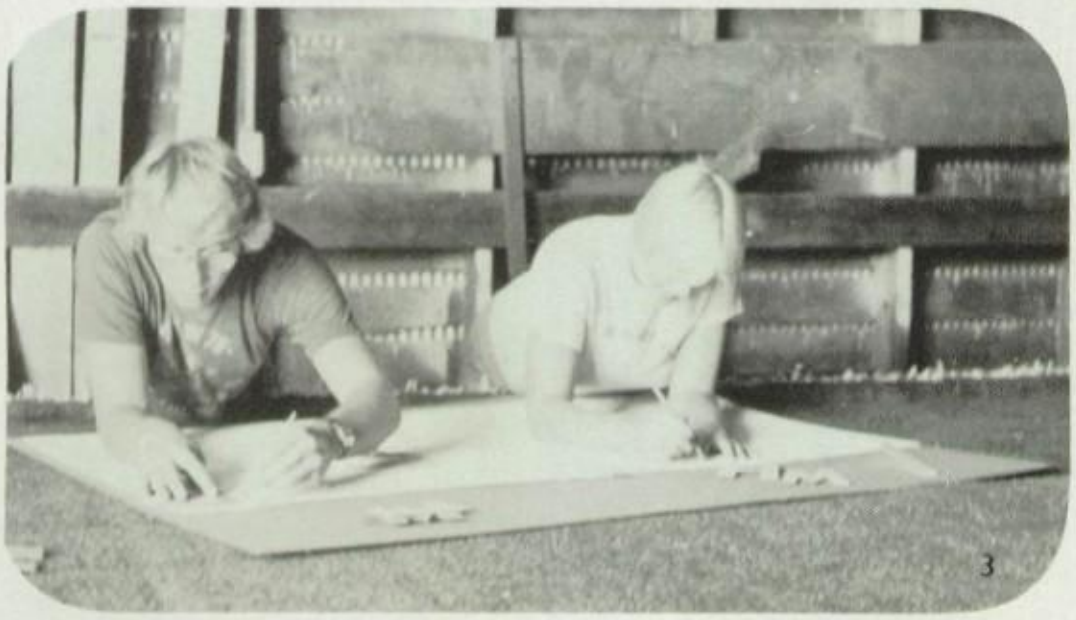

SENIORS HAVE FUN AT KANSAS CITY

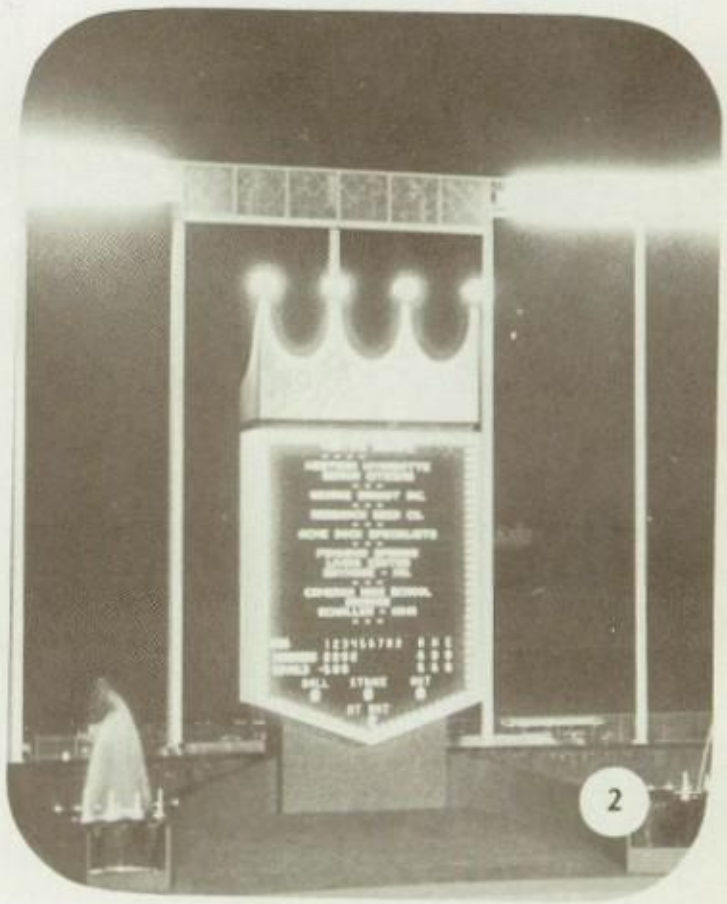

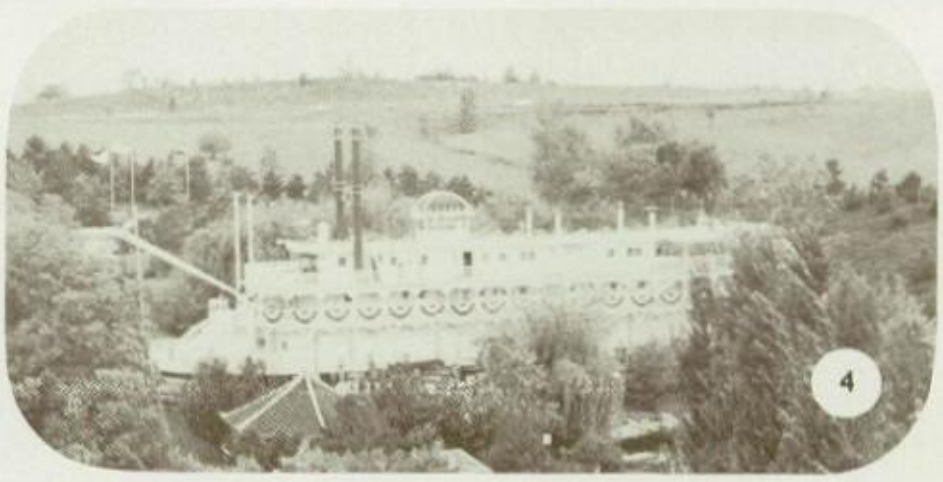

1. Have you ever felt you were the only group at the ballgame?!
2. Royals Stadium scoreboard in the Harry Truman Sports Complex.
3. Do I pass??
4. "Cotton Blossom" at the Worlds of Fun.
5. Do you see any resemblance?

On May 22nd and 23rd, Twenty-nine Seniors left for Kansas City, Missouri. Six chaperones went along. They were: Mr. and Mrs. Ronfeldt, Mr. Taylor, Rev. Saville, Mrs. Arlene Miller, and Mrs. Vernette Schmidt. The group stayed at a Howard Johnson Motel outside of Kansas City. Activities included going to Crown Center, the ball game at Royals Stadium in the Truman Sports Complex and spending Wednesday at Worlds of Fun. Everybody who went had a fun time.

SENIOR DIRECTORY

TERRY BARNES: Football 1,2,3,4; Basketball 1,2; Track Mgr. 1,2; Mixed Chorus 1,2,3,4; Boys Glee 3,4; Swing Choir 2,3,4; Concert Band 1,2,3,4; Pep Band 1,2,3,4; Jazz Band 1,2,3,4; One-Act Plays 3,4; Class Play 3,4; Class Officer (Treas.) 2; Letterclub 2,3,4; Annual Staff 4; Northwest Iowa 3; Small Groups Contests 3,4; Speech Contests 3,4; Baseball 1,2,3.

NANCY BLEWITT: Track 1,2; Basketball Cheerleading 1,2,3,4; Football Cheerleading 2,3,4; Small Groups Contests 1,2,3,4; Mixed Chorus 1,2,3,4; Girls Glee 1,2,3,4; Swing Choir 2,3,4; Class Officer (Pres.) 3,4; Annual Staff 3,4; Class Play 3,4; One-Act Plays 4; Letterclub 1,2,3, (Pres.) 4; Marching Band 3.

LARRY BLOYER: Wrestling 1,2,3,4; Football 1,2,3,4; Track 1,2; Baseball 1.

WALLY BOOBYER:

JOANNE BRENNER: Mixed Chorus 2,3; Girls Glee 1,2,3; Boys Basketball Mgr. 2; Letterclub 3,4.

ROGER BRENNER:

DREW CURRIE: Football 1,2,3,4; MVP 4; Band 1,2.

CONNIE DICK: Student Council (V. Pres.) 4; Basketball Cheerleading 1,2,3,4; Football Cheerleading 1,2,3,4; Girls Glee 1,2,3,4 (1st Sem.); Speech Contest 3; Mixed Chorus 2,3,4 (1st Sem.); One-Act Plays 3,4; Class Play 3; Annual Staff 4; Letterclub 1,2,3,4; Marching Band 3.

MARK DIERSEN: Football 1,2,3,4; Wrestling 2; Track 1,2,3; Letterclub 4.

KAREN DOLDE: Asst. Librarian 2,3,4; Mixed Chorus 2,3,4; Girls Glee 2,3,4; Class Play 4; Volleyball 4; Annual Staff 4.

TINA EHRP: Track 1,2,3,4; Volleyball 3; Annual Staff 4; Newspaper Staff 4; Letterclub 1,2,3,4; Class Play 4; Girls Glee 1,2,3,4 (1st Sem.); Mixed Chorus 2,3,4 (1st Sem.).

JANDA FITZSENRY: Annual Staff 4; Class Play 3,4; Basketball Cheerleading 1,2,3,4; Football Cheerleading 1,2,3,4; Girls Glee 1,2,3; Mixed Chorus 1,2,3; Letterclub 2,3,4; Marching Band 3.

SUZANNE FITZSENRY: One-Act Plays 4; Class Play 3,4; Basketball 1,2; Basketball Mgr. 3,4; Volleyball Mgr. 3; Football Student Trainer 4; Letterclub 3,4; Homecoming Queen 4; Annual Staff 4.

LARRY FRANK: Football 1,2,3,4; Wrestling 2; Letterclub 3,4; Class Officer (Pres.) 2.

LINDA FRANK: Basketball 1; Basketball Mgr. 2,3,4; Softball 1,2; Volleyball 3; Volleyball Mgr. 4; Newspaper Staff 4; Debate 2; Letterclub 3,4.

DALE GRUNDMEIER: Wrestling 2,3,4; Track 3; Debate 2; Mixed Chorus 4; Boys Glee 4; Swing Choir 4.

VICKI KESTEL: Basketball 1,2; Girls Glee 2,3; Band 1.

DAN KLUVER: Football 1,2,3,4; Basketball 1,2; Track 1,2,3; Concert Band 1,2,3,4; Jazz Band 1,2,3,4; Mixed Chorus 2,3,4; Swing Choir 2,3,4; Boys Glee 3,4; Small Groups Contests 3,4.

MORRIS LANGNER: Football 1,2,3,4; Baseball 2,3; Track 1,2; Boys Glee 2,3; Mixed Chorus 2; One-Act Plays 3; Letterclub 2,3, (Pres.) 4.

RANDY LEASK: Small Groups Contests 3,4; Mixed Chorus 3,4; Boys Glee 3,4; Swing Choir 3,4; Class Play 3; Basketball 1,4; Speech Contest 3; Football Mgr. 3; One-Act Plays 3,4.

CINDY MANTEUFEL: Softball 1,2,3; Volleyball 3; Newspaper Staff 4; Girls Glee 1,2,3; Letterclub 2,3,4; Cheerleading 2.

JON McDERMOTT: Track 1,2,3; Football 1,2,3,4; Basketball 1,2,3,4; Mixed Chorus 3,4; Swing Choir 3; Boys Glee 3,4; Small Groups Contest 1,3,4; Concert Band 1,2,3,4; Pep Band 1,2,3,4; Jazz Band 1,2,3,4; Marching Band 1,2,3,4; Annual Staff 4; Class Play 3,4; Speech Contests 1,2,3,4; Letterclub 2,3,4; National Merit Scholarship 4; State of Iowa Scholar 4.

TERRY MILLER: Track 2; Football 1,2,3,4; Basketball 1,2,3,4; Letterclub 2,3,4.

VICKI MOULTON: Newspaper Staff 4 (2nd Sem.).

DEEANN OBER: Basketball 1,2,3,4; Track 1,2; Track Mgr. 3; Volleyball 3,4; Concert Band 1,2,3,4; Marching Band 1,2,3,4; Pep Band 1,2,3,4; Girls Glee 1,2,3,4; Mixed Chorus 2,3,4; Collegium 1; Letterclub 1,2,3,4; Newspaper Staff 4; Annual Staff 4; One-Act Plays 3; Class Play 3,4; Third team all-conference (basketball) 3; Debate 2; Asst. Librarian 1,2,4; Small Groups Contest 4.

JEAN PLOEGER: Softball 1,2,3,4; Basketball 1,2,3,4; Volleyball 3,4; Letterclub 2,3,4; Cheerleading 1; Class Play 3,4; Annual Staff 4; Class Officer (Sec.) 2,3 (Sec.-Treas.) 4.

DIANE RASMUSSEN: Band 1,2; Music 1,2,3; Wrestling Mgr. 3; Softball 1,2,3,4.

ALLEN SACKETT: Football 1,2,3,4; Wrestling 1; Letterclub 2,3,4.

ANNETTE SARAZINE: Football Cheerleading 1,2,3,4; Basketball 1,2,3,4; Third team all-conference (basketball) 4; Track 1,2,3,4; Girls Glee 1,2,3,4; Mixed Chorus 2,3,4; Concert Band 1,2,3,4; Pep Band 1,2,3,4; Marching Band 1,2,3; Debate 2; Small Groups Contests 3,4; Speech Contest 3,4; Homecoming Attendant 1; Student Council 2,3, (Pres.) 4; Letterclub 1,2,3, (V. Pres.) 4; Class Officer (Treas.) 1, (V. Pres.) 4.

JOHN SAVILLE: Class Plays 1,2,3; Vocal Music 1,2,3,4; Band 1,2,3,4; Basketball Mgr. 1,2; Baseball 3; Football 4; Boys Glee 3,4; Small Groups Contest 3,4; Swing Choir 4; Marching Band 3,4.

CASEY SCHMIDT: Basketball 1,2; Band 1,2,3,4 (1st Sem.).

ROSEMARY STEVENSON: Mixed Chorus 2,3,4; Girls Glee 1,2,3,4; Swing Choir 3; Small Groups Contests 2,3,4; Concert Band 1,2,3; Pep Band 1; Marching Band 1,3; Football Cheerleading 1,2,3,4; Basketball Cheerleading 1,2,3,4; Annual Staff 4; Class Play 3,4; One-Act Plays 4; Letterclub 1,2,3,4; Newspaper Staff 4 (1st Sem.).

PAUL STOLL: Debate 2; Mixed Chorus 2,3,4; Swing Choir 2,3,4; Boys Glee 3,4; Small Groups Contest 3,4; Track 3; Newspaper Staff 4; Concert Band 3,4; Jazz Band 3,4; Pep Band 3,4; Marching Band 3,4; Speech Contest 2,4; One-Act Plays 4; Northwest Iowa Chorus 3.

CINDY TAYLOR: Annual Staff 3,4; Newspaper Staff 4 (1st Sem.); Class Play 3,4; Class Officer (Treas.) 3; Basketball Mgr. 1,2,3,4; Girls Glee 1,2,3,4; Mixed Chorus 1,2,3,4; Swing Choir 2,3,4; Jazz Band 1,2,4; Concert Band 1,2,3,4; Pep Band 1,2,3,4; Marching Band 1,2,3,4; Small Groups Contests 2,4; Letterclub 2,3,4; Homecoming Attendant 4.

JOEL VAN BUSKIRK: Wrestling 1,2,3,4; Track 1,2,3,4; All Northwest Iowa (Track) 3; Baseball 3,4; Annual Staff 4.

JANETTE WANDREY: Student Council 3,4; Class Officer (V. Pres.) 2; Softball 1,2; Basketball Mgr. 1,2; Girls Glee 1,2,3; Mixed Chorus 1,2; Homecoming Attendant 4.

JENNIE WATERS: Volleyball 1,2,3,4; Basketball 1,2,3,4; Track 2,3,4; Speech Contest 1,2,3,4; One-Act Plays 3,4; Class Plays 3,4; Concert Band 1,2,3,4; Marching Band 1,2,3,4; Pep Band 1,2,3,4; Jazz Band 1,2,3,4; Mixed Chorus 2,3,4; Girls Glee 2,3,4; Swing Choir 3,4; Annual Staff 4; Letterclub 3,4; Small Groups Contests 3,4.

BRENDA WATT: Softball 1,2,3,4; Basketball 1,2,3,4; Track 3; Volleyball 3,4; Golf 1,2; Music 1; Speech Contests 2,3,4; Marching Band 3,4; Concert Band 1,2,3,4; Pep Band 1,2,3,4; Jazz Band 1,2,3,4; Annual Staff 2,4; Newspaper Staff 2,4; Letterclub 3,4; One-Act Plays 3,4; Class Plays 3,4; All school play 1,2; Student Council 1; Homecoming Attendant 3; Honorable Mention All-Conference (Softball) 3; Third team all-conference (Basketball) 4; District Free Throw Winner 2,4; Small Groups Contests 1,2,3,4; National Honor Society 2.

ANGIE WHITNEY: Girls Glee 1,2,3; Basketball Cheerleading 1.

KENNY WINKLER: Wrestling 1,2,3; Track 1.

WES WOODKE: Football 2; Annual Staff 4; Newspaper Staff 4.

Brenda Watt

Janette Wandrey

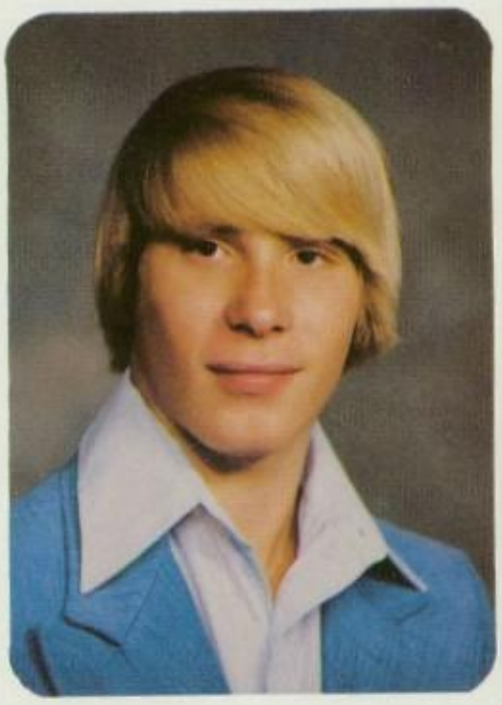

Kenny Winkler

Class Motto
We have our memories
Of yesterday
And our dreams
Of what we will make
Of tomorrow

Jennie Waters

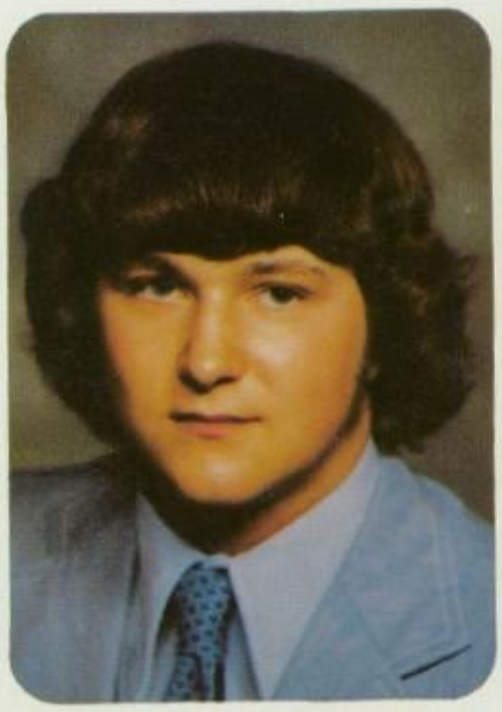

Wes Woodke

Angie Whitney

SENIOR LIFE

(1) Count your calories!

(2) Oh you guys!!

(3) Jean in one of her wild and crazy moods

(4) Hey Nancy, why are you smiling?!

(5) Smile, you're on "Connie's Camera"!

(6) Happiness is ... a warm feeling from a victory

1

2

3

4

5

6

CHOICE

Most Successful Nancy - Jon

Biggest Flirts Suzanne - Wes

Most Mischievous Angie - Kenny

Best Dressed Angie - Terry

Biggest Jokers Janette - Joel

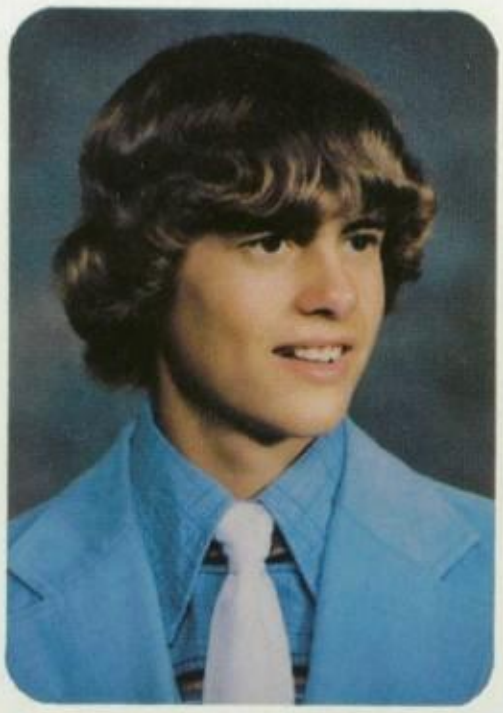

Casey Schmidt

Annette Sarazine

Cindy Taylor

Rosemary Stevenson

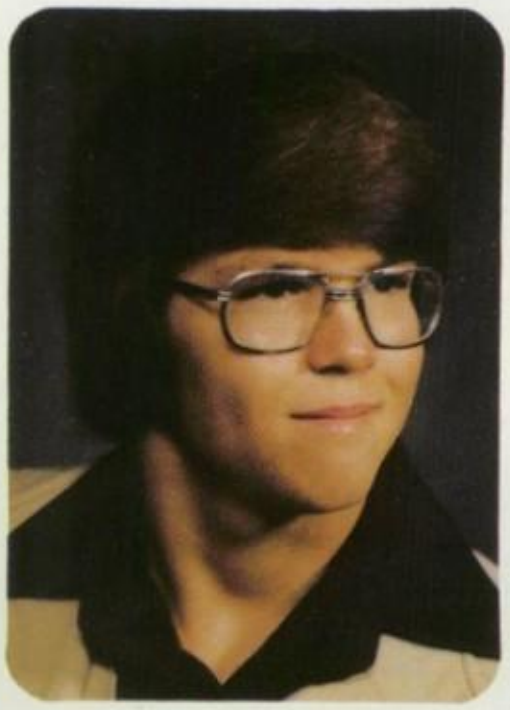

John Saville

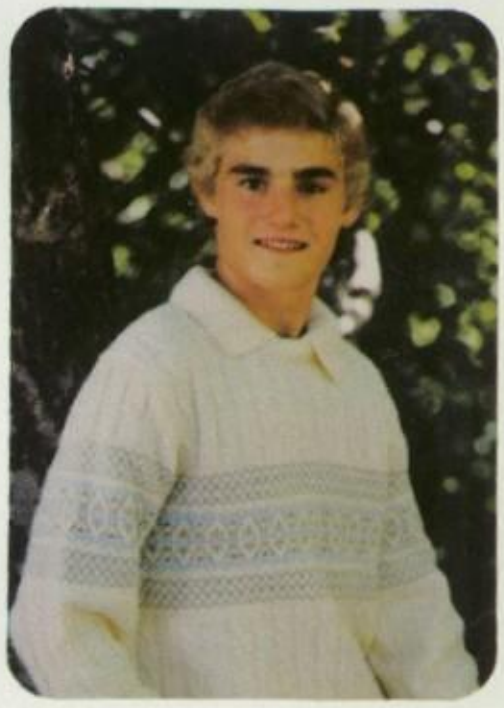

Joel VanBuskirk

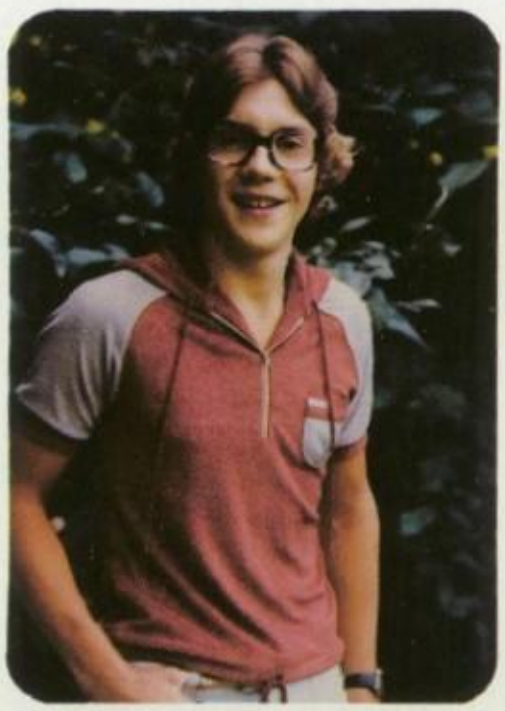

Paul Stoll

Vicki Moulton

Jon McDermott

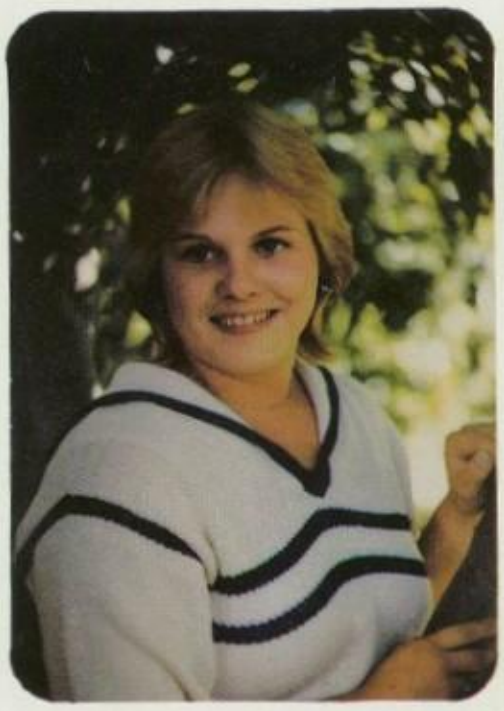

Diane Rasmussen

DeeAnn Ober

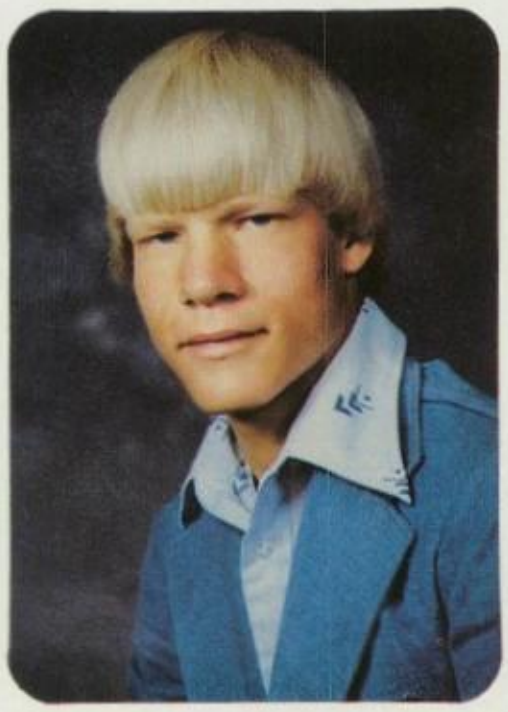

Terry Miller

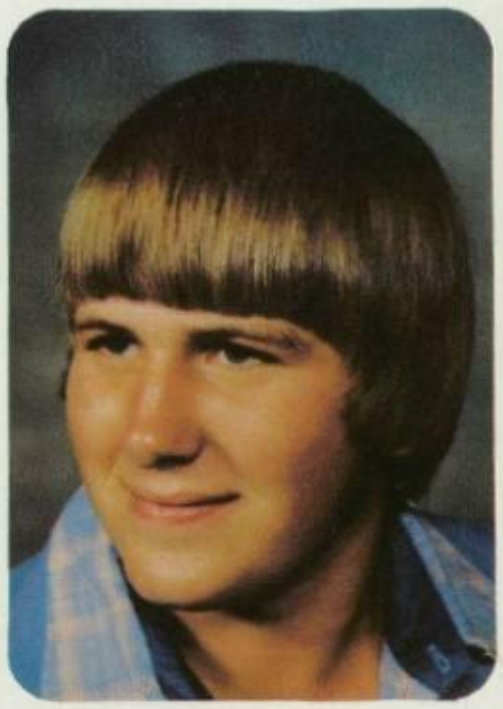

Allen Sackett

Jean Ploeger

FOREIGN EXCHANGE STUDENT DURK DE BOER

Durk came to Schaller on August 18 from Heerenveen, Holland. While he was here, he lived in the home of Ronald and Karen Grieme.

During the year, Durk kept himself busy with his hobbies of reading, swimming, and photography. He also participated in several extra curricular activities. Some of these were: football, wrestling, and LYC. He also took piano lessons. Durk was also kept busy by studying (?) for his classes of physics, speech, english, government, and history.

Durk has enjoyed his stay here very much, and the Griemes have enjoyed having him as a member of their family. He will be going back to Holland in July.

Good luck in the future Durk! We're glad you came to Schaller!

(1) Durk and his host family. Left to right: Durk, Karen Grieme, Kevin, Deb, Ronald Grieme.

(2) Durk relaxing at home

(3) Yep, he's foreign all right!!

(4) I wonder what Durk's thinking about?!

FACULTY

SCHOOL BOARD AND ADMINISTRATION

SCHOOL BOARD: (Seated) Betty Roeder, Norma Boisen-Sec., Maryanna Sarazine, (Standing) Walter Blake, Rick Blum-Pres., Ray Kluver (has since resigned and moved from school district, replaced by Earl Naslund who is not pictured), Jack McDermott.

MR. TAYLOR
High School Principal, Algebra I, Football Coach, Athletic Director

MR. BLAKE
Superintendent

MR. WATT
Elementary Principal, Girl's Basketball Coach, Girl's Track Coach

MR. OBER
Guidance Counselor, Psychology

MRS. GEYER
Librarian, Library Orientation, Yearbook Advisor

MRS. RANSOM
Resource Room Instructor

MR. JANSEN
Economics, Geography, American Problems, Social Studies, Boy's Basketball and Baseball Coach, Boy's Track Ass't. Coach

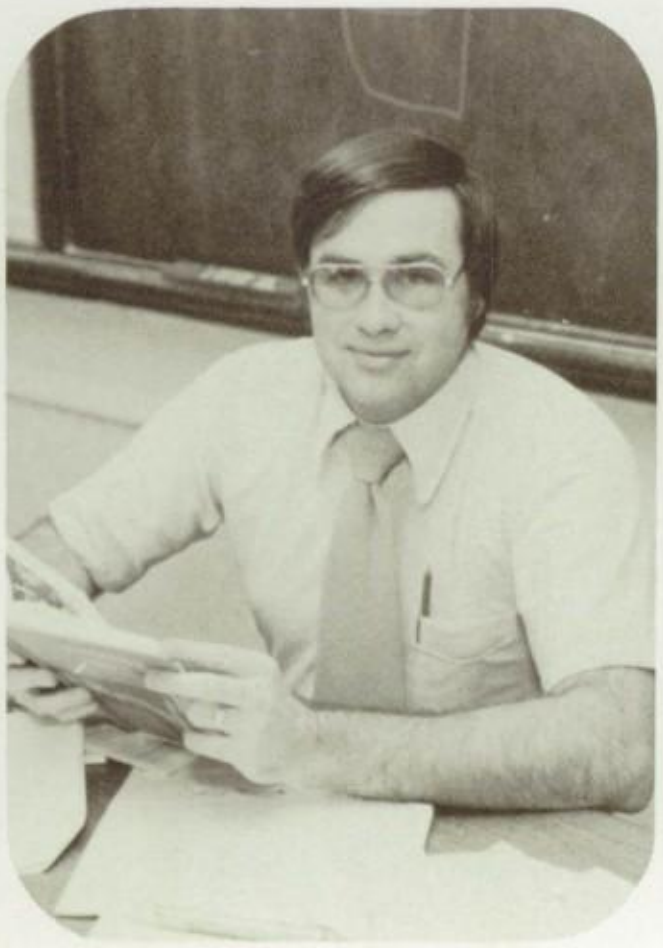

MR. RONFELDT
Electronics, Jr. High Math, Business Math, Chemistry, Computer Programming, Sr. Class Sponsor

MRS. JOHNSON
Jr. High Reading, Remedial Reading

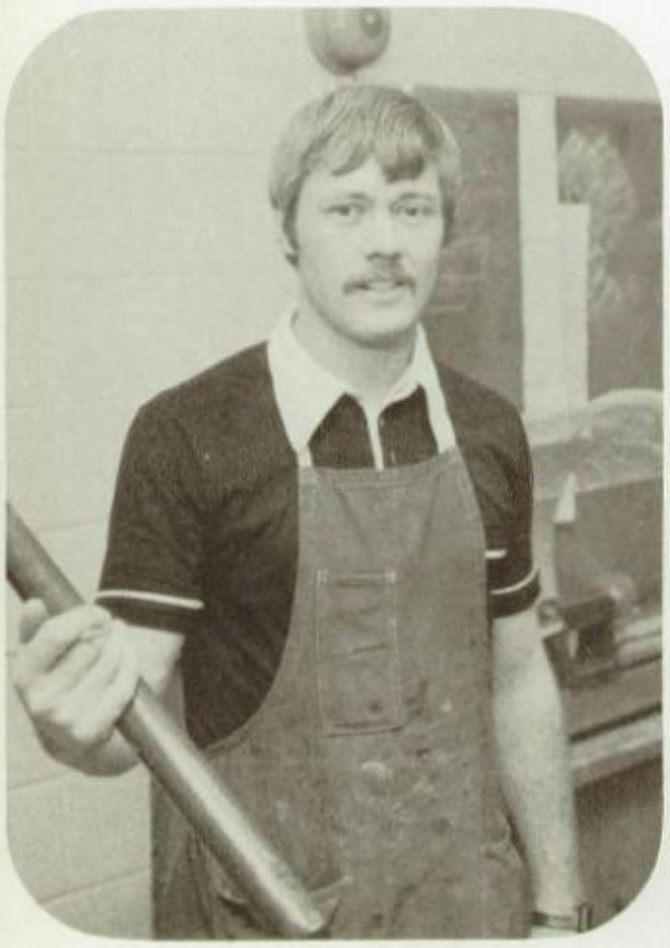

MR. HANTSBARGER
Jr. High Industrial Art, Industrial Education, Wrestling Coach, Jr. High Football and Girl's Track Coach

MR. O'MEARA
World History, German, American History, Government, Sociology

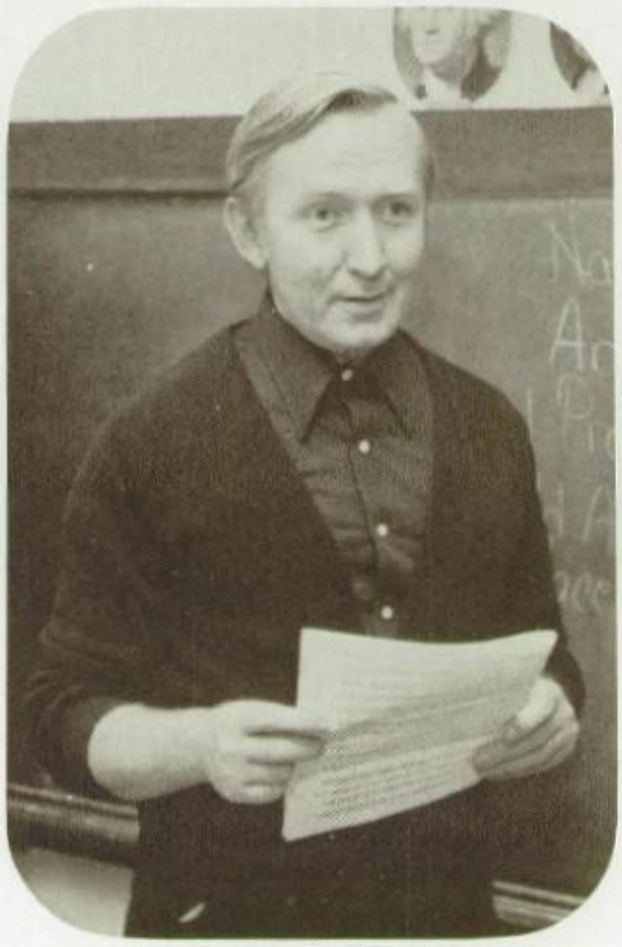

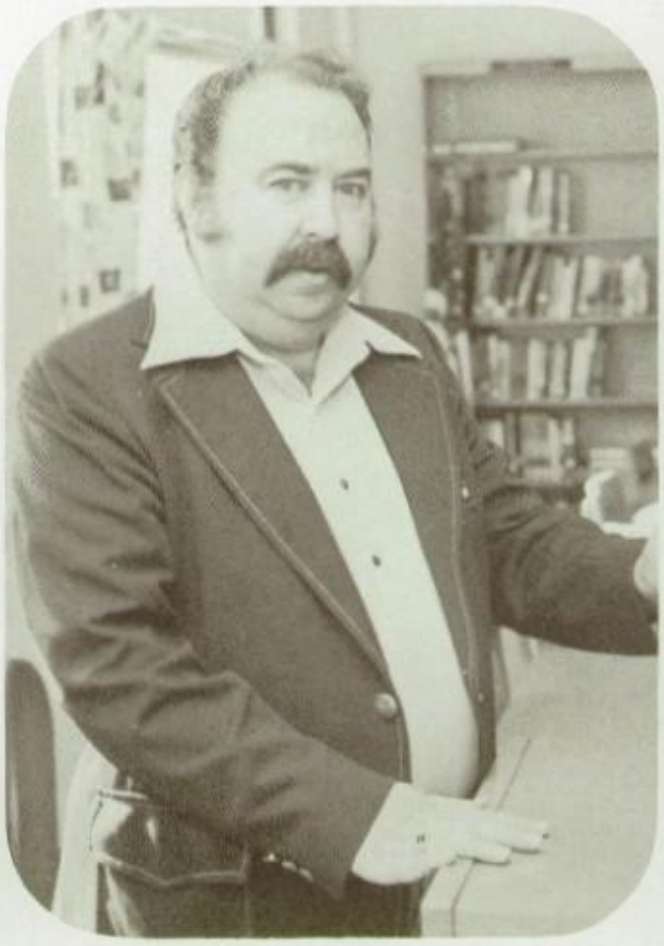

MR. LESETH
American Literature, English 10, Advanced Composition, Mass Media, Speech, Drama Activities, Jr. Class Sponsor

MR. BISENIUS
Physical Education, Life Science, Psychology, Football Ass't. Coach, Boy's Jr. High Basketball, Track, and Wrestling Coach

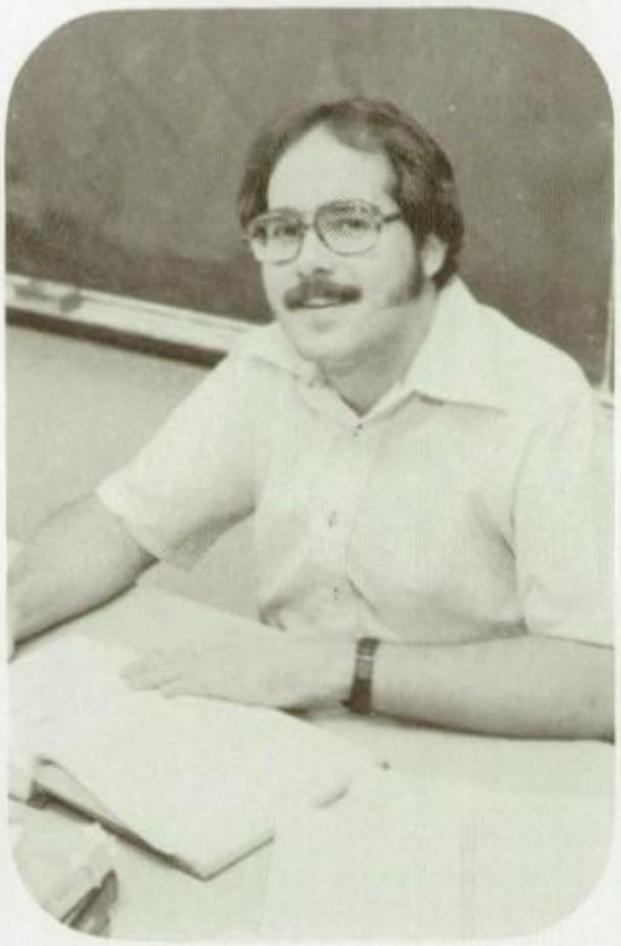

MR. RUDEN
Physics, Advanced Topics, Algebra II, General Math, Geometry

MISS HARDERSEN
Physical Education, Bookkeeping, Volleyball and Softball Coach, Girl's Basketball and Track Ass't. Coach, Jr. High Volleyball and Basketball Coach

MRS. ZAHREN
Vocal Music, Music Theory

MR. ZAHREN
Instrumental Music

MRS. GOODMAN
Art, Sophomore Class Sponsor

MISS HARROLD
Home Economics, 8th Grade Class Sponsor

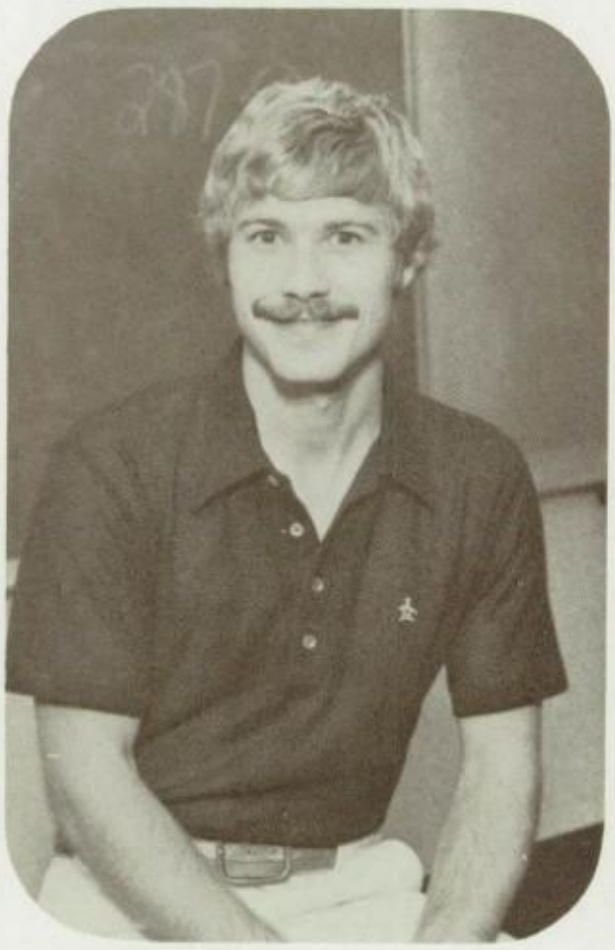

MR. BEERNINK
Biology, Earth Science, Physical Science, Boy's Track Coach, Boy's Basketball and Football Ass't. Coach, Freshman Class Sponsor

MRS. TAYLOR
Jr. High English, English 9, Typing, Cheerleader Advisor, 7th Grade Class Sponsor

1. COOKS - Marge Pender, Mary Wright, Janette Willer.
2. CUSTODIANS - Art Pender, Cliff Lichtenberg.
3. SCHOOL NURSE - Elva Candor.
4. SECRETARY - Joan Bloyer.
5. STUDENT CUSTODIANS - Mark Lichtenberg, Diane Rasmussen.
6. CUSTODIAN - Dar Bloyer.
7. BUS DRIVERS - Earl Wright, Karen Edwards, Dick Broders, Don Wright.

CANDIDS

1. Shazbot, I feel like a nimnol.
2. Say what?
3. School lunch kind of gets to you.
4. What's Durk up to now?
5. Another whole year of school? Ugh!
6. Girl's track team hard at work?
7. Foreign exchange student Chris Sales.
8. Get that guy's phone number!
9. Up, up, and away.
10. Lips!!!

STUDENT LIFE

1. No whiskers yet boys!
2. Look Mom! No seeds!
3. Getting ready for a "hot date"!
4. Go Debbie, Go Debbie, Go Debbie, Go!
5. Homework does this to us.
6. These are our cheerleaders??

STUDENT LIFE

#1- ''Come on Rosemary, they're only acting normal!''
#2- ''Hey you dummies, it's not that boring!''
#3- ''Just a couple of wild and handsome guys!''
#4- ''We know its tempting Lisa!''
#5- ''Doesn't Mike look charming in his new dress?''
#6- What are you daydreaming about Tim?''
#7- ''Isn't homework fun?!''

CLASSES

JUNIORS

Row 1- Denise King, Janet Turnquist, Staci Fitzsenry, Karen Tuel, Gaye Lynn Luft, Tammy Franzkowiak, Lori Madsen, John Breuklander, Mr. Leseth. Row 2- Meg Broders, Steve Pearson, Dean Felton, Connie Kestel, Kim Franzkowiak, Brian Kenny, Deb Wendel, Doug Schmidt. Row 3- Rick Sackett, Keith Borcheding, Lois Graham, Renae Tokheim, Kevin Grieme, Steve Saville, Renea Leask. Row 4- John Cole, Mitch Wilde, Larry Ober, Mark Lichtenberg, Chris Shell, Andy Swanson, Tom Miller, Kathy Pyle, Absent: Mitch Barlow.

Above: Juniors create second place float.
Right: Class officers: seated- Renea Leask, Secretary; Deb Wendel, Treasurer, Standing- Lori Madsen, President; Staci Fitzsenry, Vice-President.

SOPHOMORES

Row 1 Kathy Kestel, Lori Woodke, Tracey Van Buskirk, Marcia Naberhaus, Elaine Alderson, Diane Wendel, Sharon Cole, Cindy Whitney, Roxanne Tripp. Row 2 Stuart Claussen, Tim Myrtue, Mike Barlow, Jim Godberson, Todd Fitzsenry, Jeff Naslund, Dave Wandrey, Larry Werkmeister. Row 3 Mrs. Goodman, Julie Sarazine, Rita Tokheim, Denise Dick, Brian Currie, Jonie Waters, Ann Crawford, Mary Ellen Taylor. Row 4 Mike Wilde, Paul McDermott, Gary Pyle, Danny Manteufel, Ray Brenner, Kelly Burhop, Barb Brown, Randy Manteufel.

Left-Class Officers: kneeling- Cindy Whitney, treasurer; Rita Tokheim, president; Standing- Julie Sarazine, vice president; Marcia Naberhaus, secretary.
Above: Sophomores float comes in third.

FRESHMAN

Row 1 - Kari Hansen, Kim Snyder, David Pearson, Carol Swanson, Russ Snyder, Patty Winkler, Mr. Beernink Row 2 - Rhonda Carlberg, Dewayne Roling, David Dick, Lisa Sarazine, Brenda Kenny, Anita Aylward, Debbie Grieme, Kathy Brenner, Roger Graham Row 3 - Tammy Sackett, Sandy Manteufel, Sandi Tokheim, Brian Gray, Greg Currie, Mary Beth Kestel, Mike O'Meara, Mike Fitzsenry Row 4 - Mary Jo Naberhaus, Ed Ploeger, Dale Wiese, Tim Taylor, Grant Currie, Ronny Schmidt, Rich King, Spencer Claussen

Above: It's not so bad, at least we get out of class.

Right - Class Officers: Ed Ploeger, Vice Pres.; Deb Grieme, Pres.; Sandy Manteufel, Sec.; Mike O'Meara, Treas.

JR. HIGH

7TH GRADE

Front Row - Gary Snyder, Lisa Stratton, Patty Graham, Missy Martin, Bonnie Jewell, Alisa Langner, Danny Currie, Andy Manteufel, Mike Snyder, Chad Hansen. Second Row - Julie King, Sally King, Ann Naberhaus, Sheri Ober, Susan Barlow, Linda McDermott, Jan Currie, Stacy Pfrimmer, Cami Taylor, Mary Beth Dick, Michelle McClintic, Dan Carlberg. Steps (top to bottom) - Lenny Winkler, Chuck Haselhoff, Robert Segebart, Marshall Wilde, Sandy Stille. Down the Slide - Kurt Witte, Todd Ernst, Ed Brenner, Shane Tokheim, Brian Woodke, John Voss, Danny Bailey, Gene Huelman, Kevin Stevenson, Ryan Hansen.

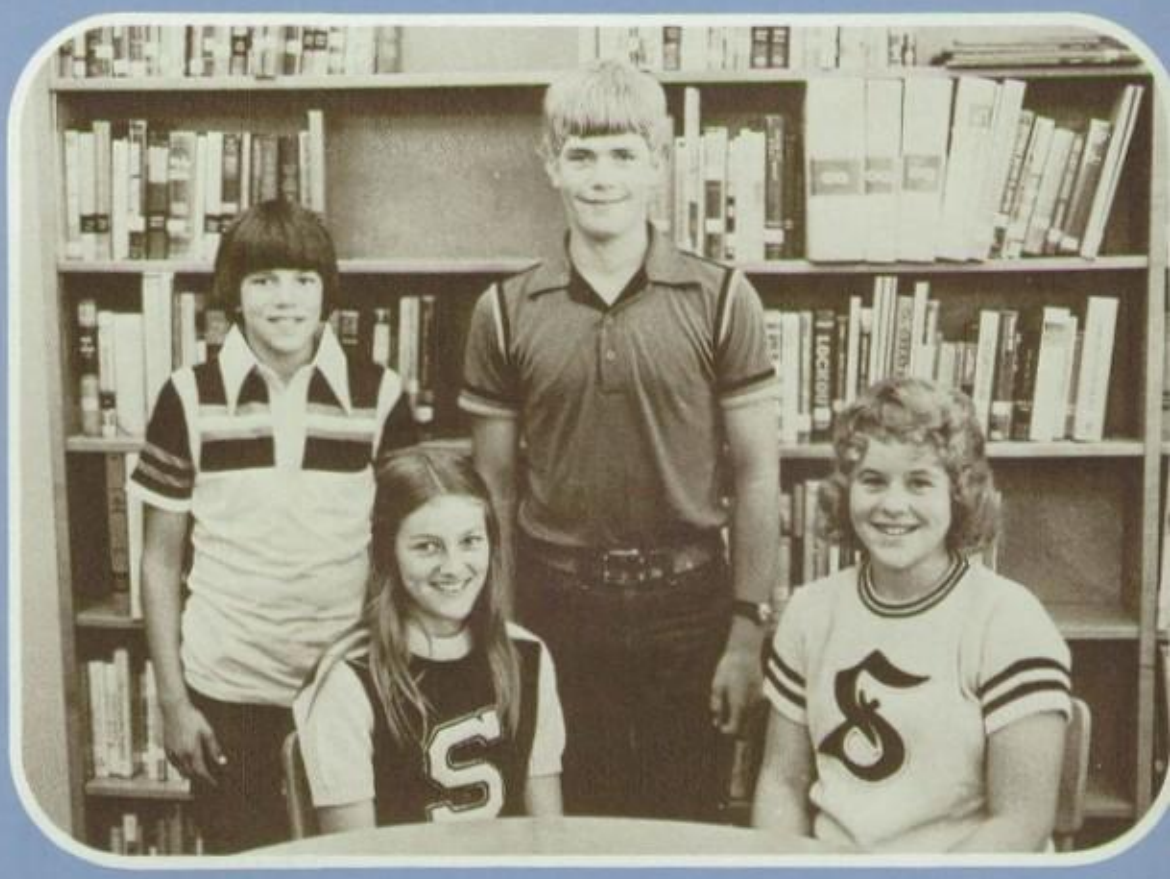

Right: Seated - Michelle McClintic - Sec.; Stacy Pfrimmer - Pres.; Standing - Shane Tokheim - V. Pres.; Chad Hansen - Treas.
Above: Mrs. Taylor - Class sponsor

8TH GRADE

Row 1- Rousanne Seeley, Eva Hartford, Dan Fitzsenry, Sharon Graham, John O'Meara, Kirk Franzkowiak, Tony Martin, Todd Candor. Row 2- Nick Langner, Juanita Skou, Scott Ritzer, Myron Hartford. Row 3- Kevin King, Michelle Sims, Erin Hix.

Left- Class Officers: Scott Ritzer, Vice-President; Todd Candor, President; Myron Hartford, Treasurer; Dan Fitzsenry, Secretary.
Above- Miss Harrold, class sponsor.

JR. HIGH LIFE

1. ''Hi there Cutie!''

2. ''Ho Hum, another day of volleyball!''

3. Jr. High Cheerleaders float.

4. ''It can't be that bad, John!''

5. ''You'd think the teachers would get the hint!''

6. ''Do Jr. High kids really study?''

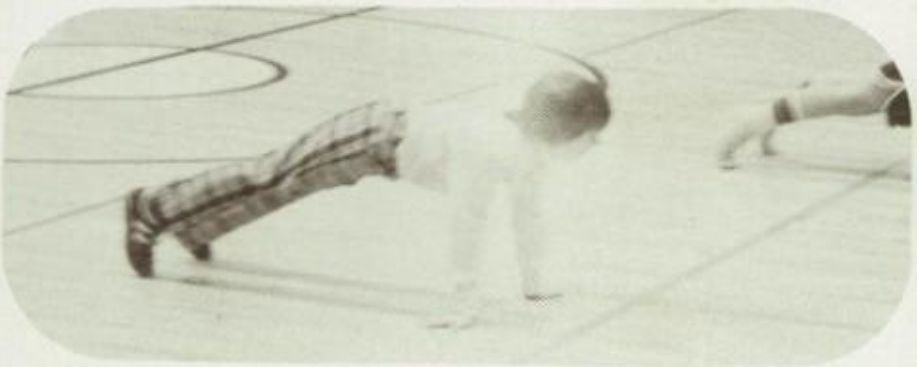

GRADES

SIXTH GRADE

First Row - Don Turner, Paul Birkinbine, Rusty Dungan, Scot McDonough, Lynn Candor, Shana Ernst, Connie Naberhaus, Nancy Snyder, Jenny Claussen. Second Row - Nathan Tripp, Mike Sims, Nora Hansen, Connie Manteufel, Shelly Kestel, Mrs. Barnes. Third Row - Pat O'Meara, Shannan Schaefer, Natalie Ehrp.

FIFTH GRADE

Front Row - Susan Sandhoff, Keith Luft, Laurie Wendel, Kris Kroese, Linda Jewell, Shelly Diersen, Dusty Roling, Steve Ritzer, Robin Dungan, Mrs. Friedrichsen. On the Bars - Jean O'Meara, Monica Sarazine, Tony Hartford, Dustin Maymon, Loren Blum, Tony Box, Dennis Haselhoff, Chad Ehrp, Randy Snyder, Gail Jewell, Amy Brenner.

FIRST GRADE

Front Row - Dan Gosch, Scott Jenkins, Kent Blum, Kent Grieme, Danny Freese Back Row - Melissa Manning, Abby McDonough, Scott Halder, Danielle Samuelson, Eddy Mauser, John Sandhoff, Melissa Holstein, Tate Ulven, Travis Jacobsen Standing in Back - Mrs. Leseth Absent: Debbie Slovsky

FOURTH GRADE

Front Row - Darren Tokheim, Wes Pfrimmer, Troy Jacobsen, John Franken, Scott Naberhaus. Middle Row - Carla Hansen, Dawn Steen, Joanne O'Meara, Trent McDonough, Dennis Manteufel, Carol Luft, Brenda Aylward, Teresa Koth, Kim Erikson. Back Row - Chad Ernst, Ray Blum, Lynn Currie, Michelle Barnes, Kurt Blum, Ryan Buell, Mrs. Ewoldt.

THIRD GRADE

Kneeling - Jon Snyder, Tricia Taylor, Tres Diersen. Second Row - Jodi Grieme, Shannon Roeder, Christi Mauser, Dale Tokheim. Back Row - Jason Siebrecht, Marci Wilde, Lee Naberhaus, Tim Box, Brian Ehrp, Tina Jewell, Amy Langner, Stephanie Blum, Mrs. Stille, Lorrie Leask.

KINDERGARTEN

Back row - Chris Wandrey, Loree Carlberg, Lynn Ploeger, Buddy Erickson. Front row - Jamie Siebrecht, Heath Naberhaus, Doug Snyder, Holly Hantsbarger, Randy Currie, Donelle Pyle, Melissa Ronfeldt, Billie Jo Winkler, Tonia Mauser, Mrs. Crawford

Me
Me
Me

KIDDIE LIFE

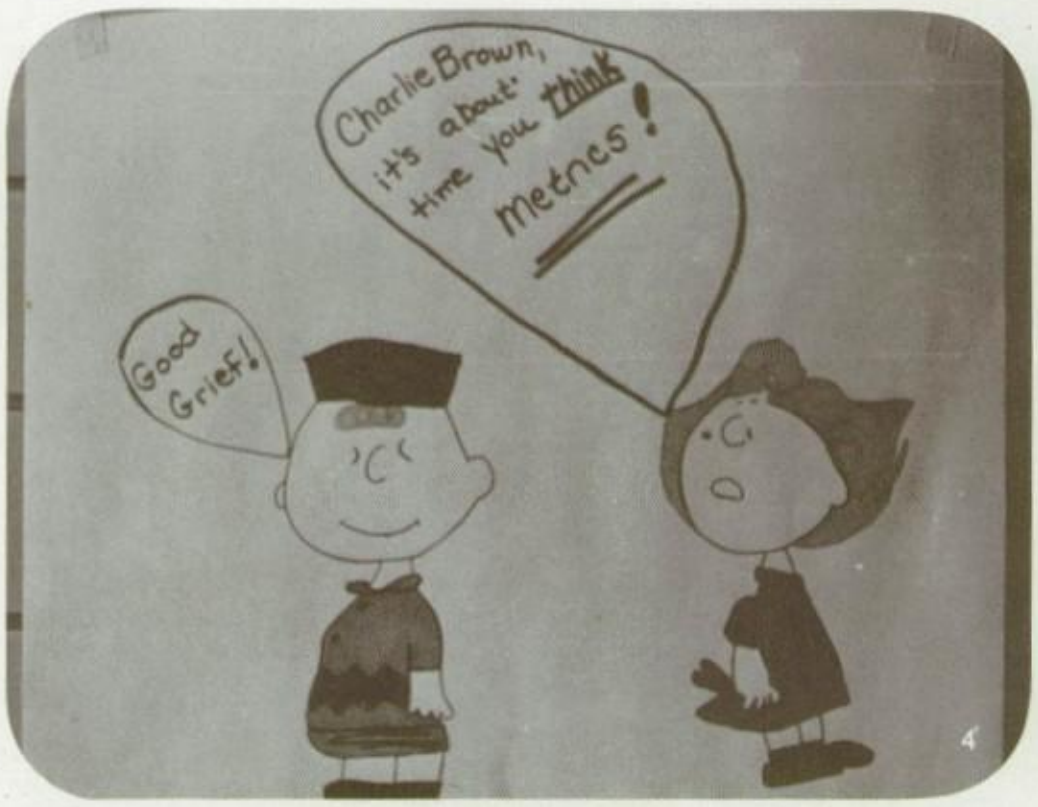

1. "Do I really have to drink this stuff?"
2. "Careful, Mrs. Statz!"
3. "The lineup!"
5. "Is it the Wells Blue Bunny Man?"
6. "Area 5 - 6th grade Math Bee Winners.
7. "Don't go away mad, just go away!"

ACTIVITIES

HOMECOMING IS . . .

Happiness Is . . . was the theme of this year's Homecoming. The festivities began on Oct. 27th with the traditional snake dance and pep rallly in the evening. Friday's activities were started off with an afternoon parade led by the high school marching band. The winning floats included: Seniors-1st place, Juniors-2nd place, Sophomores-3rd place. The Rocket football team highlighted the Homecoming festivities with a big 34-6 win over Newell-Providence. A Homecoming dance enjoyed by the students, faculty, and alumni rounded off the weeks events.

1. Just clownin' around!
2. They have problems that even Mr. Ober can't figure out!
3. Queen Suzanne and her senior attendants.
4. Rockets work for a victory.
5. Seniors float places 1st.
6. Everybody enjoys a dance!
7. Mixed Chorus sings, ''Happiness Is . . . ''.
8. Pep Band provides musical entertainment.
9. ''Ease on down, ease on down the road!''
10. Don't give up yet!

2

3

5

6

8

9

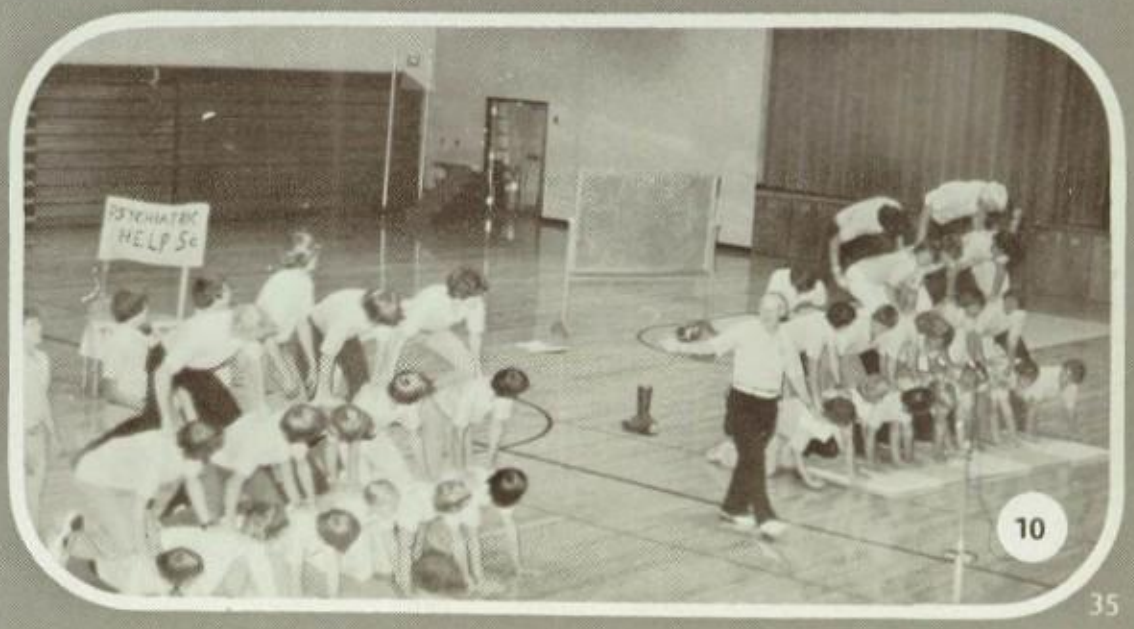

10

HOMECOMING

QUEEN

SUZANNE FITZSENRY

ROYALTY

JANETTE WANDREY

CINDY TAYLOR

LORI MADSEN

JULIE SARAZINE

LISA SARAZINE

JR. - SR. "THE WAY

''THE WAY WE WERE''

You young men and women gathered here tonight
Will remember the likes of Bisenius, Leseth, Ronfeldt,
and Taylor
And wonder, how, with the classes, homework, and discipline
Did I ever make it through four years at Schaller.

But as the years go by and you pause to look back
From a job, a farm or Iowa State, Notre Dame or Baylor
You'll see that the best you obtained to build on through
life
You acquired in those short years at Schaller.

And let me close with a thank-you for having me here
To recall, and relive, some fond memories of mine
And add yet another which will rank with the rest
The Jr.-Sr. Banquet and Prom at Schaller in the year '79.

... Andy Statz

1. Andy Statz, Honorary Guest Speaker.
2. Lori Madsen, Junior class President, welcomes guests.
3. Mr. Bisenius, Master of Ceremonies.
4. Nancy Blewitt, Senior class President, delivers her speech.
5. Seniors enjoying their dinner.
6. Line-up at the delicious salad bar.
7. Julie Sarazine and Mike Barlow serve guests.
8. Juniors patiently awaiting their turn to eat.

PROM 1979
WE WERE"

SOPHMORE SERVERS: Row 1: Julie Sarazine, Ann Crawford, Kathy Kestel, Denise Dick, Rita Tokheim, Cindy Whitney. Row 2: Mike Barlow, Paul McDermott, Gary Pyle, Stuart Claussen, Dave Wandrey, Jeff Naslund.

This years Juniors spent many long, tedious hours preparing and decorating for the Prom of 1979. After the Banquet and entertainment by the Sophomore servers singing, "The Way We Were", the guests were entertained by a dance to the music of the band, Full House.

JR. - SR. CLASS PLAY

Front: Nancy Blewitt, Denise King, Rosemary Stevenson, Jennie Waters, DeeAnn Ober, Gaye Luft, Staci Fitzsenry, Karen Tuel, Renea Leask. Back: Cindy Taylor, Terry Barnes, Brenda Watt, Jean Ploeger, Suzanne Fitzsenry, Chris Shell, Jon McDermott, Mark Lichtenberg, Dean Felten, John Breuklander, Steve Saville, Mr. Leseth.

Characters:

Betty McDonald	Jennie Waters
Don McDonald	Kevin Grieme
Anne McDonald	Brenda Watt
Joan McDonald	Jean Ploeger
Howard	Jon McDermott
Roger	Terry Barnes
Claud	Mitch Barlow
Claire Fessenden	Nancy Blewitt
Lesley Arnold	Cindy Taylor
Margo	Suzanne Fitzsenry
Miss Garvey	Rosemary Stevenson
Bee Gee	Renea Leask
	Deb Wendel
Salsie	Staci Fitzsenry
	Janda Fitzsenry
Kitsie	Karen Tuel
	Kim Franzkowiak
Mrs. Watson's Henry	Mark Lichtenberg
New Motor Marvin	Steve Saville
Mr. Curtis	John Breuklander
Mrs. Curtis	Kathy Pyle
Lyda	Denise King
	Karen Dolde
Jim	Dean Felten
Dotty	Missy Martin
Joey	Chuck Haselhoff
Phil Murray	Durk de Boer
Delia Murray	Gaye Luft
Old Buddy	Chris Shell

TOP: I think one of your boats got away!
CENTER: Hi there. I'm your neighbor on the left.
ABOVE: What's the school like here?

"ONIONS IN THE STEW"

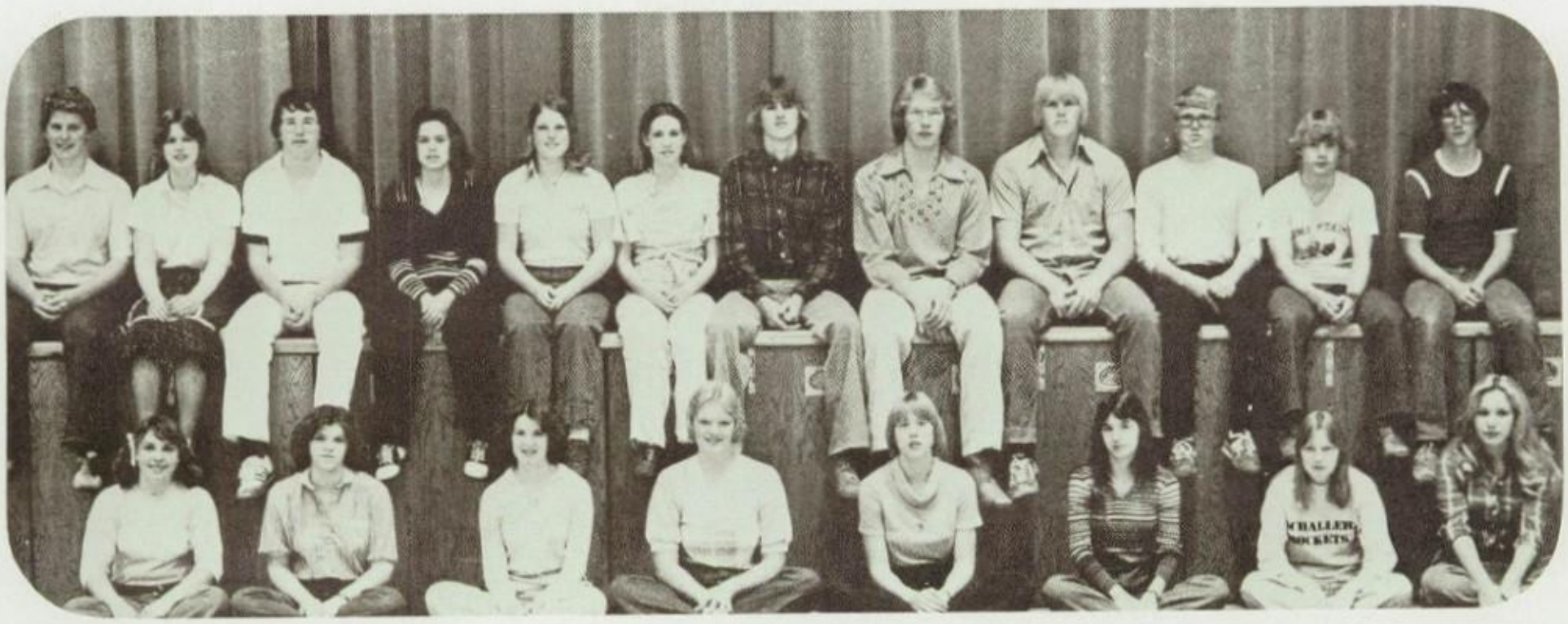

Front: Deb Wendel, Nancy Blewitt, Rosemary Stevenson, Jennie Waters, DeeAnn Ober, Gaye Luft, Karen Dolde, Cindy Taylor. Back: Kevin Grieme, Kim Franzkowiak, Terry Barnes, Brenda Watt, Jean Ploeger, Suzanne Fitzsenry, Chris Shell, Jon McDermott, Mark Lichtenberg, Dean Felten, Jon Breuklander, Steve Saville.

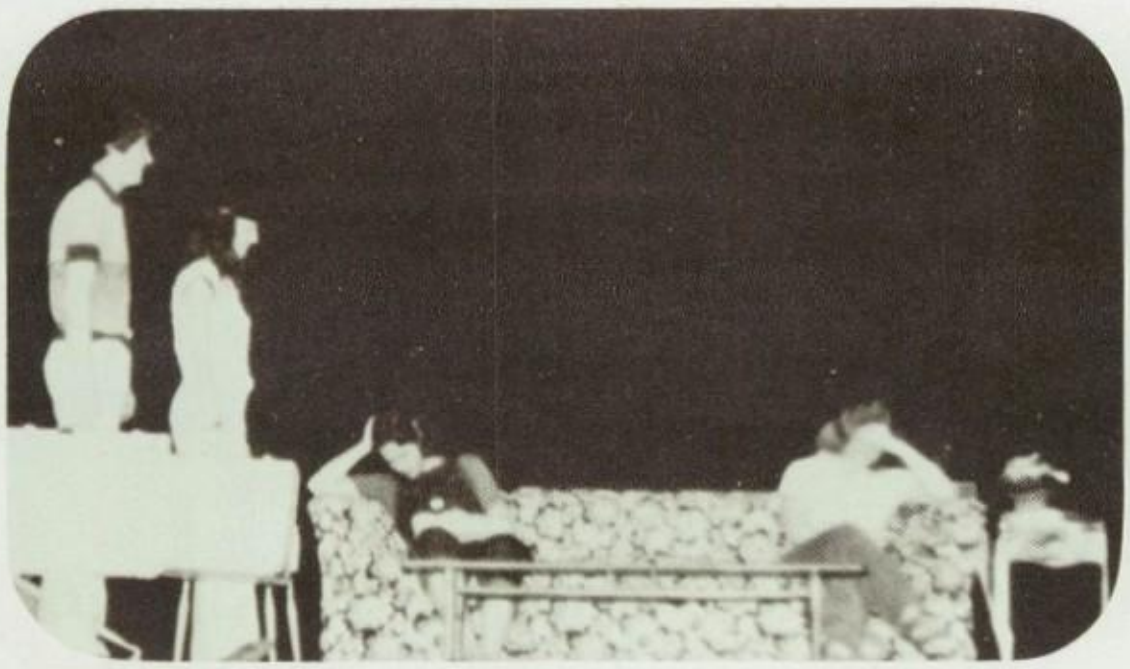

"Onions in the Stew" was a delightful and different comedy. It contained a rare understanding of young people and a valuable lesson in getting something worthwhile from life. The title comes from the line "where hearts were high and fortunes low - and onions in the stew." Mr. Leseth again directed the play. Student directors this year were Tina Ehrp and DeeAnn Ober.

TOP LEFT: Remember us? San Francisco.
TOP RIGHT: But Mr. Curtis, the house is jammed with company.
ABOVE: I'm soaked. The shower drowned me!

DRAMA DEPARTMENT PRESENTS . . .

"THE MONKEY'S PAW"

Front: Mr. Leseth, Nancy Blewitt, Rosemary Stevenson, Kathy Pyle. Back: Randy Leask, Jon McDermott, Todd Fitzsenry, Paul Stoll.

Mr. White ..... Jon McDermott
Mrs. White ..... Kathy Pyle
Herbert ..... Randy Leask
Sergeant-Major Mirris ..... Paul Stoll
Mr. Sampson ..... Todd Fitzsenry
Assistant Directors ..... Nancy Blewitt
Rosemary Stevenson

The first play was "Monkey's Paw'. The scene was in a living room of an old-fashioned cottage on the outskirts of Fulhan, England. Whoever possessed the paw would have their wish granted. It brought hardship to the White family, for their wish was granted. The second play was "Scrambled Eggs". The setting was in a mountain cabin in the Sierras. Two young men trying to get away from civilization were visited by many people and all their problems which caused problems for the men.

ONE-ACT PLAYS

First Row: Connie Dick, Brenda Watt, Jennie Waters, Suzanne Fitzsenry. Second Row: Mitch Barlow, Terry Barnes, Paul McDermott, Gary Pyle.

"SCRAMBLED EGGS"

Nicholas ..... Paul McDermott
Jay ..... Terry Barnes
Winifred ..... Brenda Watt
Olga ..... Connie Dick
Lucretia ..... Jennie Waters
Ivan ..... Gary Pyle
Assistant Director .... Suzanne Fitzsenry

Upper Left: ''I wonder if they are edible?'' Upper Right: ''There goes the parade?'' Lower Left: Scramble Eggs!!!

SOPHOMORE ONE-ACT PLAYS

Jim Godberson, Mike Wilde, Lori Woodke, Kathy Kestel, Diane Wendel, Julie Sarazine, Ann Crawford, Barb Brown, Kelly Burhop, Paul McDermott.

Stuart Claussen (replaced by Kevin Grieme), Gary Pyle, Marcia Naberhaus, Sharon Cole, Jonie Waters, Rita Tokheim, Ellie Taylor, Tracey Van Buskirk, Raymond Brenner, Mike Barlow.

''FEUDIN' MOUNTAIN BOYS''

Ass'ts:
Rita Tokheim
and
Jonie Waters

Kevin Grieme - Freddie Frump
Ellie Taylor - Effie Katzfelter
Sharon Cole - Grandmaw Frump
Gary Pyle - Paw Frump
Marcia Naberhaus - Maw Frump
Tracey Van Buskirk - Cora Mae Frump
Todd Fitzsenry - Hiram Katzfelter
Mike Barlow - Pappy Katzfelter

''ONE HAPPY FAMILY''

Ass'ts:
Lori Woodke
and
Kathy Kestel

Diane Wendel - Mrs. Oberstatter
Paul McDermott - Mr. Oberstatter
Mike Wilde - Willie
Kelly Burhop - Henry
Ann Crawford - Emmy Lou
Julie Sarazine - Susie
Barb Brown - Arabella
Jim Godberson - Harry Stevens

AWARDS NIGHT

Commercial - Jean Ploeger
Art - Cindy Taylor
Home Economics - DeeAnn Ober
English - Nancy Blewitt
Speech - Jennie Waters
Library - DeeAnn Ober
Science - Dan Kluver
Social Studies - Annette Sarazine
Math - Dan Kluver
Cheerleader - Rosemary Stevenson
Vocal Music - Dan Kluver
Instrumental Music - Dan Kluver
Outstanding Music - Paul Stoll
Boys' Outstanding Athlete - Joel Van Buskirk
Girls' Outstanding Athlete - Brenda Watt
Most Valuable Wrestler - Doug Schmidt
Coaches' Award - Deb Grieme
William Keenan Citizenship Award Jennie Waters
Ag-Land Scholarship - Dale Grundmeier
Iowa State Awards - Dan Kluver, Jon McDermott
Merit Scholar Achievement Jon McDermott
State of Iowa Scholarship - Dan Kluver, Jon McDermott
Iowa State Bar Award - Nancy Blewitt

ANNUAL STAFF ADDS NEW DIMENSIONS

First Row: Terry Barnes, DeeAnn Ober, Jean Ploeger, Tina Ehrp, Suzanne Fitzsenry, Joel VanBuskirk Second Row: Karen Dolde, Nancy Blewitt, Cindy Taylor, Jennie Waters Third Row: Jon McDermott, Rosemary Stevenson, Kathy Pyle, Deb Wendel, Brenda Watt, Connie Dick, Annette Sarazine, Staci Fitzsenry, Janda Fitzsenry, Wes Woodke, Mrs. Geyer.

Annual Staff attends workshop at B.V. college.

The annual staff took on a number of projects during the year. One project was the selling of gold Schaller Rocket shirts. They also sold gold Schaller Rocket jackets in the spring. The staff also went to a workshop at B.V. college in September. The workshop helped to give them new ideas. We all hope you like our annual this year.

STUDENT COUNCIL GETS INVOLVED

The Student Council was very busy this year. Their activities consisted of sponsoring events such as the Homecoming parade and dance, two other dances, one featuring "Free Ride" and the other was a disco to bring in the new year. They also used the money they earned to put new carpet in the Commons.

Row 1: (left to right) Lori Madsen, John Breuklander, Row 2: Janette Wandrey, Annette Sarazine (Pres.), Suzanne Fitzsenry (Sec.-Treas.) Connie Dick (V. Pres.) Row 3: Dale Wiese, Paul McDermott, Gary Pyle, Andy Swanson

One of the dances sponsored by the student council. Members of the Council got to ride on a fire truck at the Homecoming parade.

STUDENTS ASSIST IN LIBRARY

Row 1: Ann Naberhaus, Linda McDermott, DeeAnn Ober, Jan Currie, Sheri Ober, Staci Fitzsenry. Row 2: Patty Graham, Patti Winkler, Tony Martin, Jon Voss, Lisa Stratton, Robert Segebart, Karen Dolde, Mrs. Geyer. Row 3: Kari Hansen, Anita Aylward, Lori Woodke, Sally King, Ed Brenner, Denise Dick, Cami Taylor, Renae Tokheim.

MANY STUDENTS PARTICIPATE IN SPEECH CONTEST

Eleven students participated in the District Speech Contest this year. Those receiving I rating at Districts then advanced to the State Speech Contests. Following are the results of the District and State Contests.

Ellie Taylor - Public Address I (Districts), II (State).
Brenda Watt - Public Address I (Districts), III (State); Literary Program II (Districts).
Terry Barnes - Humorous Acting II (Districts).
Barb Brown - Interpretive Reading-Poetry I (Districts), II (State).
Paul Stoll - Interpretive Reading-Prose II (Districts).
Annette Sarazine - Literary Program II (Districts).
Jennie Waters - Literary Program I (Districts), II (State); Storytelling I (Districts), II (State).
Sharon Cole - Original Oratory II (Districts).
Mike O'Meara - Radio News Announcing II (Districts).
Jon McDermott - Expository Address I (Districts); Improvisational Storytelling II (Districts).
Paul McDermott - Improvisational Storytelling II (Districts).

Kneeling: Sharon Cole, Barb Brown, Brenda Watt, Jennie Waters, Annette Sarazine, Ellie Taylor. Standing: Jon McDermott, Paul McDermott, Paul Stoll, Terry Barnes, Mike O'Meara.

NEWSPAPER STAFFS EDIT "ROCKET SPARKS"

Front row: Cindy Taylor, DeeAnn Ober, Back row: Randy Leask, Paul Stoll, Dale Grundmier, Wes Woodke, Not shown: Vicki Moulton.

GROUP I

Editors:
Cindy Taylor
(1st semester)
DeeAnn Ober
(2nd semester)

Ass't. Editors:
DeeAnn Ober
(1st semester)
Paul Stoll
(2nd semester)

Reporters:
Paul Stoll
Dale Grundmier
Wes Woodke
Randy Leask
Vicki Moulton

Front row: Cindy Manteufel, Brenda Watt, Back row: Rosemary Stevenson, Linda Frank, Tina Ehrp.

GROUP II

Editor:
Brenda Watt

Ass't. Editor:
Cindy Manteufel

Reporters:
Linda Frank
Rosemary Stevenson
Tina Ehrp

Advisor:
Mr. Leseth

LETTER WINNERS JOIN CLUB

Row 1: Annette Sarazine, Nancy Blewitt, Jennie Waters, Rosemary Stevenson, Suzanne Fitzsenry, Connie Dick, Janda Fitzsenry, Brenda Watt, Tina Ehrp, Linda Frank, DeeAnn Ober, Jean Ploeger, Cindy Taylor Row 2: Mary Ellen Taylor, Diane Wendel, Tracey Van Buskirk, Renea Leask, Kathy Pyle, Connie Kestel, Lori Madsen, Deb Wendel, Renae Tokheim, Lois Graham, Row 3: Kathy Kestel, Jonie Waters, Denise Dick, Lori Woodke, Barb Brown, Julie Sarazine, Ann Crawford, Rita Tokheim, Miss Hardersen.

Row 1: Paul Stoll, Randy Manteufel, David Wandrey, Jeff Naslund, Todd Fitzsenry, Kevin Grieme, Mr. Bisenius, Dean Felton Row 2: John Saville, Keith Borcherding, Dan Kluver, Doug Schmidt, Paul McDermott, Andy Swanson, Mark Litchenberg, Gary Pyle, Mitch Wilde, John Cole Row 3: Terry Barnes, Steve Saville, Larry Bloyer, Joel Van Buskirk, Jon McDermott, Mitch Barlow, Brian Kenny, Rick Sackett, Terry Miller, Durk de Boer

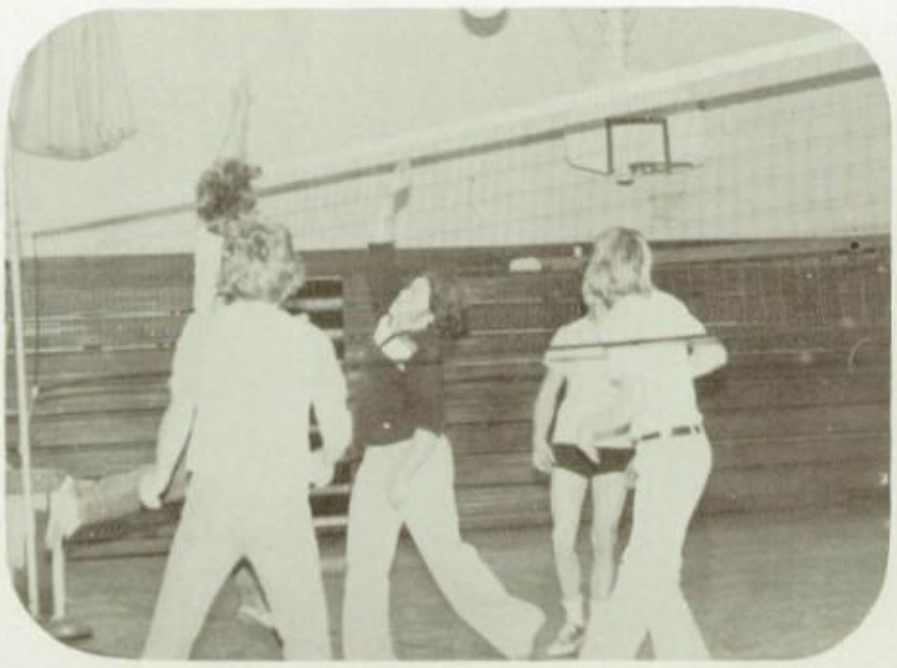

Volley ball night, sponsored by the Girls Letterclub.

The Boys Letterclub has become reactive this year. They have kept busy by selling seat cushions and helping with the Elementary Basketball Games.

The Girls Letterclub has kept busy by sponsoring a Chili Supper, a Sadie Hawkins Snowball Dance, the Elementary Basketball Games, and "Volleyball Fun Night." It was a busy year for both groups.

MUSIC

BANDS FILL THE AIR WITH MUSIC

First Row: Brenda Watt, Lori Madsen, Renae Tokheim, Kevin Grieme, Deb Wendel, Jonie Waters, Connie Kestel, Sandi Tokheim, Kim Snyder, Ann Crawford, Rhonda Carlberg, Julie Sarazine, Second Row: Deb Grieme, Karen Tuel, Kathy Kestel, Carol Swanson, Tracey Van Buskirk, Gary Pyle, Dan Kluver, Mike Wilde, Sharon Cole, Rita Tokheim, Cindy Taylor, Third Row: Lisa Sarazine, Kathy Brenner, Brenda Kenny, DeeAnn Ober, Barb Brown, Diane Wendel, Jennie Waters, Ellie Taylor, Stuart Claussen, John Breuklander, Steve Saville, David Pearson, Fourth Row: Casey Schmidt, Kathy Pyle, Annette Sarazine, Sandy Manteufel, Gaye Lynn Luft, Kim Franzkowiak, Mr. Zahren, Jon McDermott, Paul Stoll, Paul McDermott, Terry Barnes, John Cole, John Saville

First Row: Lisa Sarazine, Kathy Brenner, Brenda Kenny, Sharon Graham, Brenda Watt, Karen Tuel, Renae Tokheim, Carol Swanson, Mr. Zahren Second Row: Lois Graham, Sandi Tokheim, Erin Hix, Rhonda Carlberg, Kim Franzkowiak, Julie Sarazine, Kim Snyder, Jonie Waters, Barb Brown Third Row: Gaye Lynn Luft, Tony Martin, Sharon Cole, Rita Tokheim, Cindy Taylor, DeeAnn Ober, Tracey Van Buskirk, Staci Fitzsenry, Fourth Row: John Breuklander, Paul Stoll, John Cole, Diane Wendel, Juanita Skou, Michele Sims, Todd Candor, John O'Meara Fifth Row: Deb Grieme, Kirk Franzkowiak, Connie Kestel, Kathy Pyle, Deb Wendel, Ann Crawford, Sandy Manteufel, Jennie Waters

The Marching Band and Concert Band have given fine performances throughout the year. The Marching Band performed at every home football game and they also took part in the Homecoming Parade. The Concert Band performed this year at the Christmas Concert, the Pop's Concert, and the May Concert. They also participated in contest this year.

JAZZ BAND AND SWING CHOIR HAVE BUSY YEAR

Row 1: Gary Pyle, Brenda Watt, Dan Kluver, Sharon Cole, Rita Tokheim, Cindy Taylor, Row 2: Jennie Waters, Mary Ellen Taylor, Stuart Claussen, John Breuklander, Kim Franzkowiak, Gaye Lynn Luft, Row 3: Kathy Pyle, Jon McDermott, John Saville, Paul McDermott, Terry Barnes, Paul Stoll, Diane Wendel, John Cole, Mr. Zahren.

The Jazz Band and Swing Choir both kept very busy this year. They performed at many concerts throughout the year. The Swing Choir also performed for different organizations in town and attended the Apollo Contest at Wesmar in Le Mars, Ia. Both groups have done a fine job this year.

Row 1: Dan Kluver, Lori Madsen Row 2: John Saville, Kim Franzkowiak, Kevin Grieme, Deb Wendel Row 3: Paul Stoll, Gaye Lynn Luft, Tim Taylor, Kathy Kestel, Randy Leask, Nancy Blewitt Row 4: Dale Grundmeier, Mary Ellen Taylor, Terry Barnes, Kathy Pyle, Gary Pyle, Jennie Waters, Paul McDermott, Cindy Taylor.

GLEE CLUBS PUT A SONG IN THE AIR

Row 1: Kim Snyder, Patty Winkler, Rhonda Carlberg, Karen Tuel, Lori Madsen, Staci Fitzsenry, Tammy Franzkowiak, Carol Swanson, Kari Jo Hansen, Denise King, Mrs. Zahren. Row 2: Karen Dolde, Rosemary Stevenson, Anita Aylward, Lisa Sarazine, Tammy Sackett, Nancy Blewitt, Gaye Lynn Luft, Kathy Brenner, Lori Woodke, Marcia Naberhaus, Kim Franzkowiak, Deb Wendel Row 3: Mary Beth Kestel, Sandy Manteufel, Mary Ellen Taylor, Meg Broders, Sharon Cole, Deb Grieme, Diane Wendel, Mary Jo Naberhaus, Renea Leask, Sandi Tokheim, Brenda Kenny Row 4: Jonie Waters, Julie Sarazine, Annette Sarazine, DeeAnn Ober, Barb Brown, Jennie Waters, Lois Graham, Ann Crawford, Cindy Taylor, Kathy Pyle, Renae Tokheim, Kathy Kestel

Row 1: Jon Breuklander, Rich King, Doug Ayers, Dan Kluver, Stuart Claussen, Mrs. Zahren Row 2: Steve Pearson, John Cole, Tim Myrtue, Brian Gray, John Saville, Paul Stoll, Spencer Claussen Row 3: Kevin Grieme, Grant Currie, Randy Leask, Dale Grundmeier, Terry Barnes, Mike Wilde Row 4: Tim Taylor, Gary Pyle, Jon McDermott, Mitch Wilde, Paul McDermott

MUSIC ON A MIXED NOTE

Row 1: Carol Swanson, Lori Madsen, Rosemary Stevenson, Doug Ayers, Stuart Claussen, Dan Kluver, Brian Gray, John Breuklander, Karen Dolde, Deb Wendel, Rhonda Carlberg, Kari Hansen Row 2: Mrs. Zahren, Lisa Sarazine, Gaye Lynn Luft, Sandi Tokheim, Steve Pearson, John Saville, Rich King, John Cole, Paul Stoll, Spencer Claussen, Deb Grieme, Nancy Blewitt, Kim Franzkowiak, Row 3: Renea Leask, Diane Wendel, Sharon Cole, Renae Tokheim, Mike Wilde, Dale Grundmeier, Tim Taylor, Randy Leask, Kevin Grieme, Jonie Waters, Kathy Kestel, Meg Broders, Mary Ellen Taylor, Row 4: Annette Sarazine, DeeAnn Ober, Barb Brown, Jennie Waters, Grant Currie, Mitch Wilde, Gary Pyle, Jon McDermott, Paul McDermott, Terry Barnes, Lois Graham, Ann Crawford, Cindy Taylor, Kathy Pyle

(Right) Front: Deb Grieme, Gaye Lynn Luft Back: Kim Franzkowiak, Nancy Blewitt

The music groups this year have enjoyed several concerts. The Girls Glee started out in the fall with their annual Girls Glee Tea. Also the Mixed Chorus sang at the variety show in November entitled, "The Rhythm of Life." Girls Glee, Boys Glee, and Mixed Chorus came together at the Christmas Concert. They also presented two concerts in the spring. They were: the Pop's Concert and the May Concert at which they sang the songs that they took to contest.

SMALL GROUPS MUSIC CONTEST

Row 1: Kim Snyder, Rhonda Carlberg, Kathy Brenner, Lisa Sarazine, Lori Madsen, Diane Wendel, Deb Wendel, Brenda Watt, Carol Swanson, Jon Breuklander. Row 2: John Saville, Paul Stoll, Dan Kluver, Kathy Kestel, Sandi Tokheim, Jennie Waters, Ellie Taylor, Sharon Cole, Tracey VanBuskirk, Julie Sarazine, Cindy Taylor. Row 3: Jon McDermott, Gary Pyle, Brenda Kenny, Connie Kestel, Paul McDermott, Terry Barnes, Jonie Waters, Ann Crawford, Rita Tokheim, Barb Brown, John Cole, Steve Saville.

Row 1: Deb Grieme, Lisa Sarazine, Lori Madsen, Deb Wendel, Sandi Tokheim, Diane Wendel, Kim Franzkowiak, Nancy Blewitt, Rosemary Stevenson, Gaye Luft. Row 2: John Saville, Paul Stoll, Dan Kluver, Kathy Kestel, Annette Sarazine, Jennie Waters, Ellie Taylor, Barb Brown, Ann Crawford, Renea Leask, Sharon Cole. Row 3: Jon McDermott, Gary Pyle, Kevin Grieme, Paul McDermott, Terry Barnes, Rich King, Dale Grundmeier, DeeAnn Ober, Cindy Taylor, Renae Tokheim.

Instrumental Groups: Brenda Watt II, Flute Quartet A II, Flute Quartet B III, Sax Quartet III, Wdwd. Quintet I, Terry Barnes II, Paul Stoll III, Brass Quintet III, Brass Choir II, Trombone Duet II, Clarinet Trio III, Dan Kluver I, Brass Quartet III.

Vocal Groups: Rosemary Stevenson II, Nancy Blewitt II, Deb Wendel II, Girls' Sextet II, Paul Stoll I, Boys' Quartet I, Boys' Octet II, Gary Pyle I, Jennie Waters II, Lori Madsen III, Kathy Kestel II, Madrigal I, Mixed Double I, Girls' Trio A III, Girls Trio B II, Chamber Choir III, Duet A II, Duet B III, Terry Barnes III, Dan Kluver I, Kevin Grieme I, Tim Myrtue III, Unlike Duet I.

NORTHWEST IOWA AND ALL-STATE MUSIC

Front: Deb Wendel, Lori Madsen Back: Dan Kluver, Paul Stoll

Deb, Lori, Dan, and Paul were very prepared to sing at Northwest Iowa this year. They were all ready to go the morning of January 27 when we received one of the many snowstorms this year. Northwest Iowa was cancelled. It was later rescheduled for March 3. Deb was not able to go on that date, so Kathy Kestel took her place. On the morning of March 3 we again received another snowstorm. Again it was cancelled-this time for good. We're sure it was a disappointing year for many.

Front: Kim Franzkowiak, Jennie Waters, Kathy Kestel, Nancy Blewitt Back: Paul Stoll, Terry Barnes, John Saville, Dan Kluver

On Saturday, October 28, eight students represented Schaller in the annual All State Chorus tryouts held at Sioux City's North High. The students were placed in two separate quartets. Each worked on songs chosen for this year's event. They practiced for nearly four weeks and attended a rehearsal at Sheldon, Saturday, September 30. Even though none of the students made it into the chorus the experience was enjoyable.

MUSIC DEPARTMENTS PRESENT . . .

THE RHYTHM OF LIFE

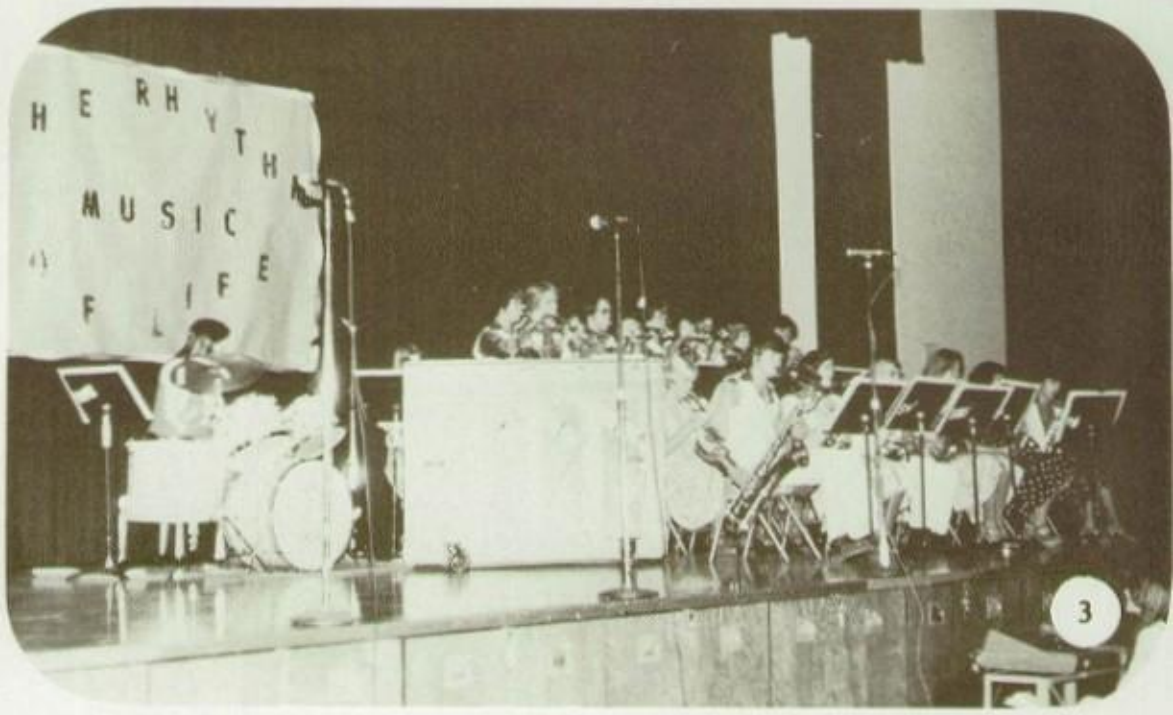

1. Rhythm of life is a powerful beat ....
2. We feel pretty!
3. Jazz Band performs many numbers.
4. On your mark, get set, jump!

On November 10, the music department presented "The Rythm of Life." Long hours of hard work proved to make the show a big success. The show was ended by the Mixed Chorus singing the theme song.

1. Shave and a haircut .... 2 bits.
2. Swing Choir performs "Tuxedo Junction."
3. Boys, go get ..... her?
4. Trio sings "Stone on Stone".
5. Legs are here!

JR. HIGH BAND AND CHOIR

Row 1: Mrs. Zahren, Mary Beth Dick, Lisa Stratton, Julie King, Bonnie Jewell, Michelle McClintic, Erin Hix, Michelle Sims, Sue Barlow, Sally King, Rousanne Seeley, Missy Martin, Patty Graham, Row 2: Ann Naberhaus, Sheri Ober, Alisa Langner, Sharon Graham, Cami Taylor, Linda McDermott, Juanita Skou, Sandy Stille, Ryan Hansen, Andy Manteufel, Chuck Haselhoff, Danny Currie, Row 3: Eva Hartford, Jan Currie, Stacy Pfrimmer, Danny Bailey, Jon Voss, Mike Snyder, Brian Woodke, Todd Candor, Kevin Stevenson, Tony Martin, Danny Carlberg, Gene Huelman, Marshall Wilde, Row 4: Kirk Franzkowiak, Kevin King, Ed Brenner, Nick Langner, Scott Ritzer, Dan Fitzsenry, Gary Snyder, Chad Hansen, Kurt Witte, Shane Tokheim, John O'Meara, Lenny Winkler, Todd Ernst, Robert Segebart.

Row 1: Stacy Pfrimmer, Sue Barlow, Sharon Graham, Linda McDermott, Cami Taylor, Sheri Ober, Erin Hix, Ann Naberhaus, Row 2: Rousanne Seeley, Julie King, Mary Beth Dick, Chad Hansen, Kurt Witte, Jan Currie, Marshall Wilde, Tony Martin, Row 3: Gene Huelman, Mike Snyder, Michelle McClintic, Lisa Stratton, Missy Martin, Alisa Langner, Shane Tokheim, Danny Carlberg, Todd Ernst, Row 4: Michele Sims, Juanita Skou, Todd Candor, Andy Manteufel, John O'Meara, Brian Woodke, Danny Currie, Row 5: Sally King, Sandy Stille, Kevin Stevenson, Kirk Franzkowiak, Mr. Zahren.

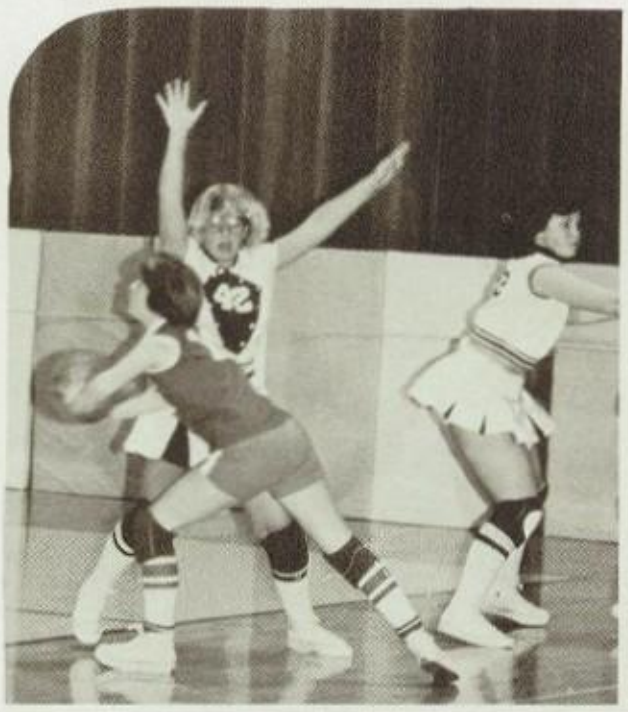

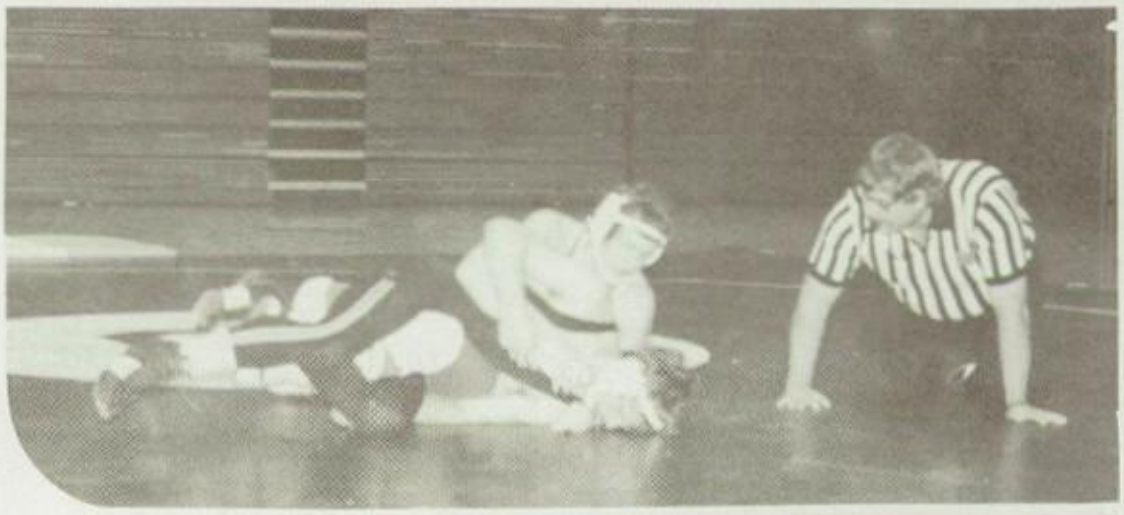

SPORTS

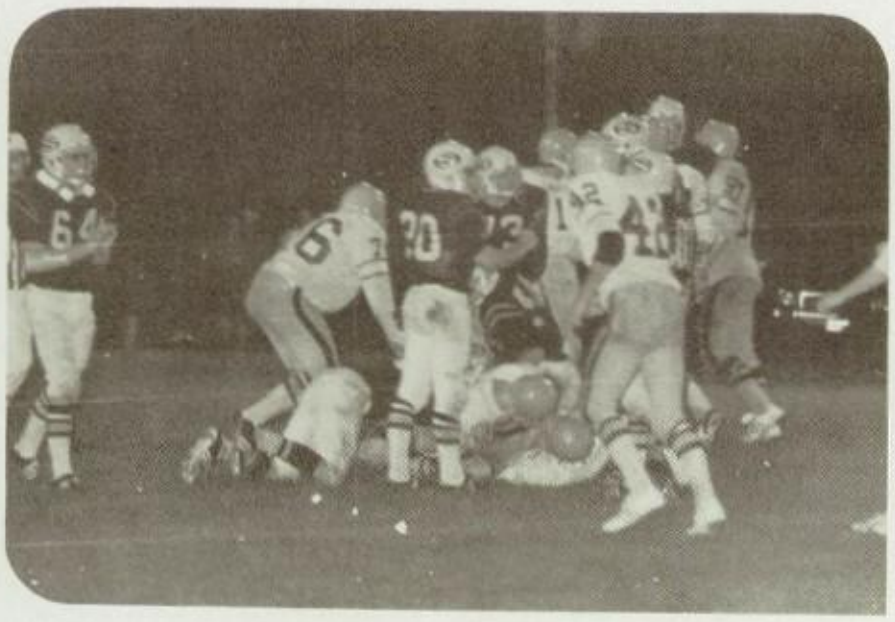

SOFTBALL TEAM MAKES IT TO DISTRICTS

FRONT ROW: Sandy Manteufel, Deb Wendel, Kathy Grieme, Tracey VanBuskirk, Brenda Watt, SECOND ROW: Jean Ploeger, Diane Wendel, Tammy VanBuskirk, Janna Snyder, Juanita Skou, THIRD ROW: Coach Marilyn Hardersen, Diane Rasmussen, Cindy Manteufel, Rita Tokheim, Kathy Pyle

With the help of five returning lettermen, the Rockettes sported a 10-9 record. Those named to the All-Conference were Janna Snyder, 1st team, shortstop, Jean Ploeger, 2nd team, left field, and Brenda Watt, Honorable Mention, 3rd base.

Scores:	We	They
Pomeroy	13	16
Battle Creek	6	12
Lohrville	18	0
Newell	28	21
Lytton	1	14
Storm Lake	7	12
Wall Lake	1	8
Alta	15	0
Pomeroy	3	4
Newell	24	12
LVA	2	16
Glava	10	1
Crestland	15	1
Odebolt-Arthur	8	7
Sac City	9	1
Sectionals:		
Ida Grove	10	4
Odebolt-Arthur	7	1
Battle Creek	11	12
Districts:		
Wall Lake	3	4

ANOTHER FINE SEASON FOR THE ROCKETS

Kneeling: Dan Wendel, Kelvin Ayers, Joel Van Buskirk, Terry Barnes, Pat Fitzsenry, Randy Manteufel. Standing: Dan Manteufel, Curt McClintic, Randy Willer, Jay Barlow, Morris Langner, Mitch Wilde, Coach Jansen.

Scores	W	T
Battle Creek	16	3
Lohrville	20	2
Lytton	5	7
Wall Lake	10	0
Pomeroy	8	5
Newell-Providence	6	2
Lake View	14	5
Galva	9	3
Crestland	7	2
Newell-Providence	15	21
Aurelia	5	7
Alta	9	8
Sac City	25	0
Quimby	10	6
Eastwood	8	3
Aurelia	6	5
Granville	4	7

The baseball team ended a great season this year with a 13-4 win/loss record. Post season honors were: Randy Willer - 1st Team All-Conf. Pitcher; Curt McClintic - 1st Team All-Conf. Shortstop; Dan Wendel - 1st Team All-Conf. Catcher; Jay Barlow 2nd Team All-Conf. 1st Base; Kelvin Ayers - 2nd Team All-Conf. Outfield; Mitch Wilde - Honorable Mention 3rd Base.

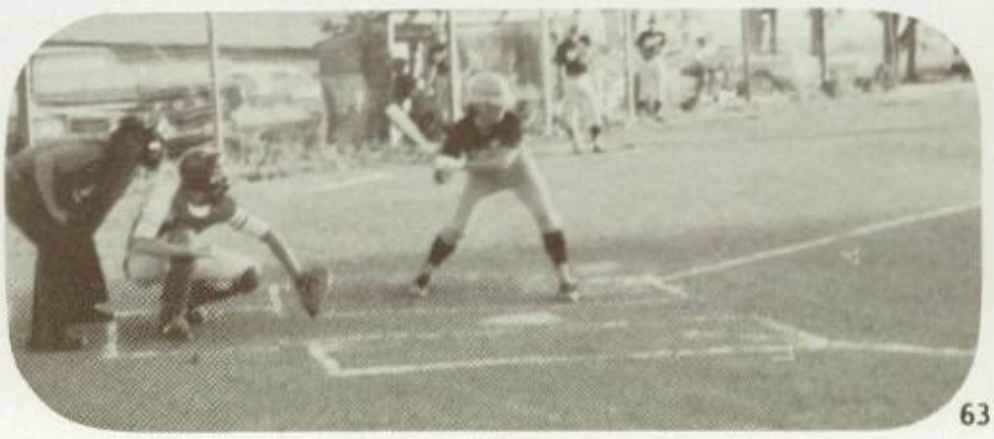

VOLLEYBALL SETS A NEW PACE

Row 1: Mgrs. - Linda Frank, Renae Leask, Renea Tokheim, Coach Hardersen, Karen Tuel, Denise King. Row 2: Staci Fitzsenry, Deb Wendel, Kim Franzkowiak, Tracey VanBuskirk, Jonie Waters, Lois Graham, DeeAnn Ober, Jennie Waters, Connie Kestel, Diane Wendel, Jean Ploeger, Brenda Watt.

Team runs up to assist.

		WON	LOST
Sept. 5	Eastwood	3	2
Sept. 11	Alta	3	0
Sept. 12	Crestland	3	0
Sept. 13	Lytton	3	2
Sept. 19	Wall Lake	3	0
Sept. 20	Newell-Prov.	2	3
Sept. 26	Pomeroy	1	3
Oct. 2	Pomeroy	3	1
Oct. 3	Newell-Prov.	3	0
Oct. 4	Crestland	3	0
Oct. 7	Conference Tourney	9	
	Wall Lake	3	0
Oct. 9			0
	DISTRICT		
Oct. 17	Sac City	2	0
Oct. 17	Crestland	2	0
Oct. 18	Rockwell City	3	0
Oct. 19	Lytton	3	0
Oct. 21	Carroll-Kuemper	0	3

The volleyball team was very successful this year. They sported a 13-2 regular season match record, and a 17-3 over-all record. Highlights of the season were bringing home a first place trophy from the Bo-Coon Conference Tourney. The team was defeated by Carroll-Kuemper in finals of the Districts. Jean Ploeger was named to the All-State Honorable Mention list by the IHSGAU.

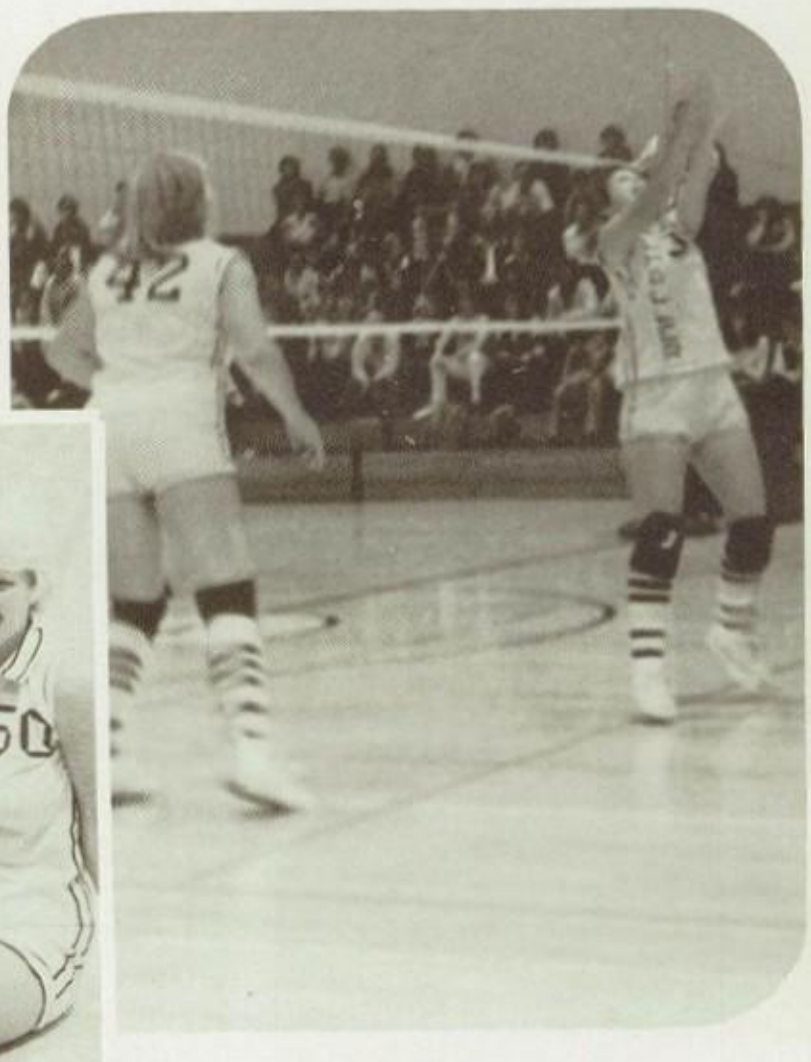

Seniors: (left to right) Dee Ann Ober, Karen Dolde, Jean Ploeger, Brenda Watt, Jennie Waters

Row 1- Kim Snyder, Patty Winkler, Kathy Brenner, Karen Dolde, Carol Swanson, and Kari Hansen, Row 2- Mgr. Denise King, Mgr. Karen Tuel, Mgr. Renae Tokheim, Tammy Sackett, Deb Grieme, Coach Hardersen, Mgr. Renea Leask, and Mgr. Linda Frank, Row 3- Anita Aylward, Sandy Manteufel, Sharon Cole, Barb Brown, Mary Jo Naberhaus, Meg Broders, Sandi Tokheim and Brenda Kenny

ROCKETS HAVE THEIR UPS AND DOWNS

Row 1: Grant Currie, Mike O'Meara, Dwayne Roling, Spencer Claussen, Dave Wandrey, Jeff Naslund, Mitch Wilde, Mike Barlow, Rich King, Mr. Taylor. Row 2: Suzanne Fitzsenry, Mike Fitzsenry, Tim Myrtue, Kevin Grieme, Brian Kenny, Steve Saville, Dean Felton, Todd Fitzsenry, Ronny Schmidt, Mike Wilde. Row 3: Mr. Beernink, Ed Ploeger, Gary Pyle, Paul McDermott, Mitch Barlow, Dale Wiese, Tim Taylor, Andy Swanson, Mark Litchenberg, Mr. Bisenius. Row 4: Terry Miller, Allen Sackett, Drew Currie, Larry Frank, Larry Bloyer, Dan Kluver, Terry Barnes, John Saville, Jon McDermott, Morris Langner, Durk de Boer. Absent: Mark Diersen, Kelly Burhop, Brian Gray

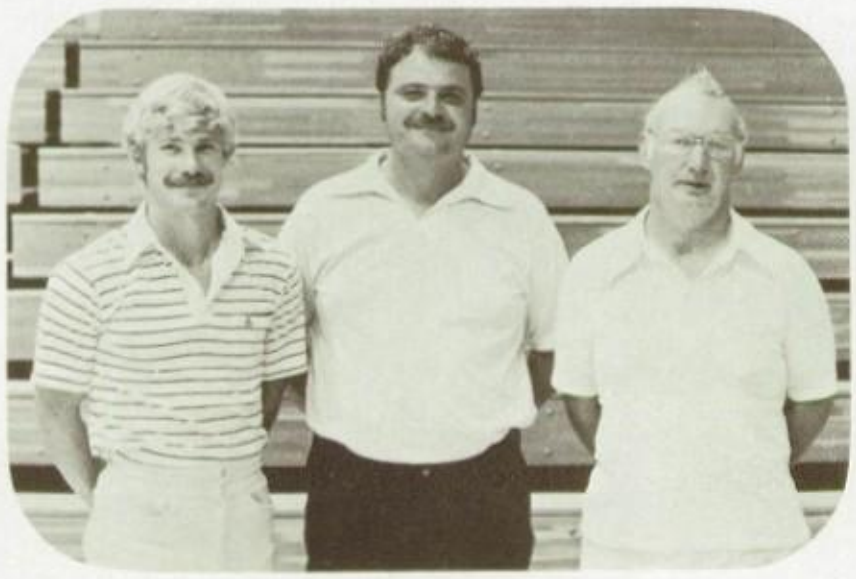

Asst. Coaches: Mr. Berrnink, Mr. Bisenius, Head Coach: Mr. Taylor.

Seniors - Kneeling: John Saville, Drew Currie, Larry Frank, Dan Kluver, Terry Miller, Larry Bloyer. Standing: Terry Barnes, Morris Langner, Jon McDermott, Durk de Boer, Allan Sackett. Not Pictured: Mark Diersen

After losing a bitterly fought battle to a state ranked Lytton ballclub, the Rockets played brilliantly at times and poorly at others. Some of the highlights of the season were defeating Wall Lake and beating Newell at homecoming.

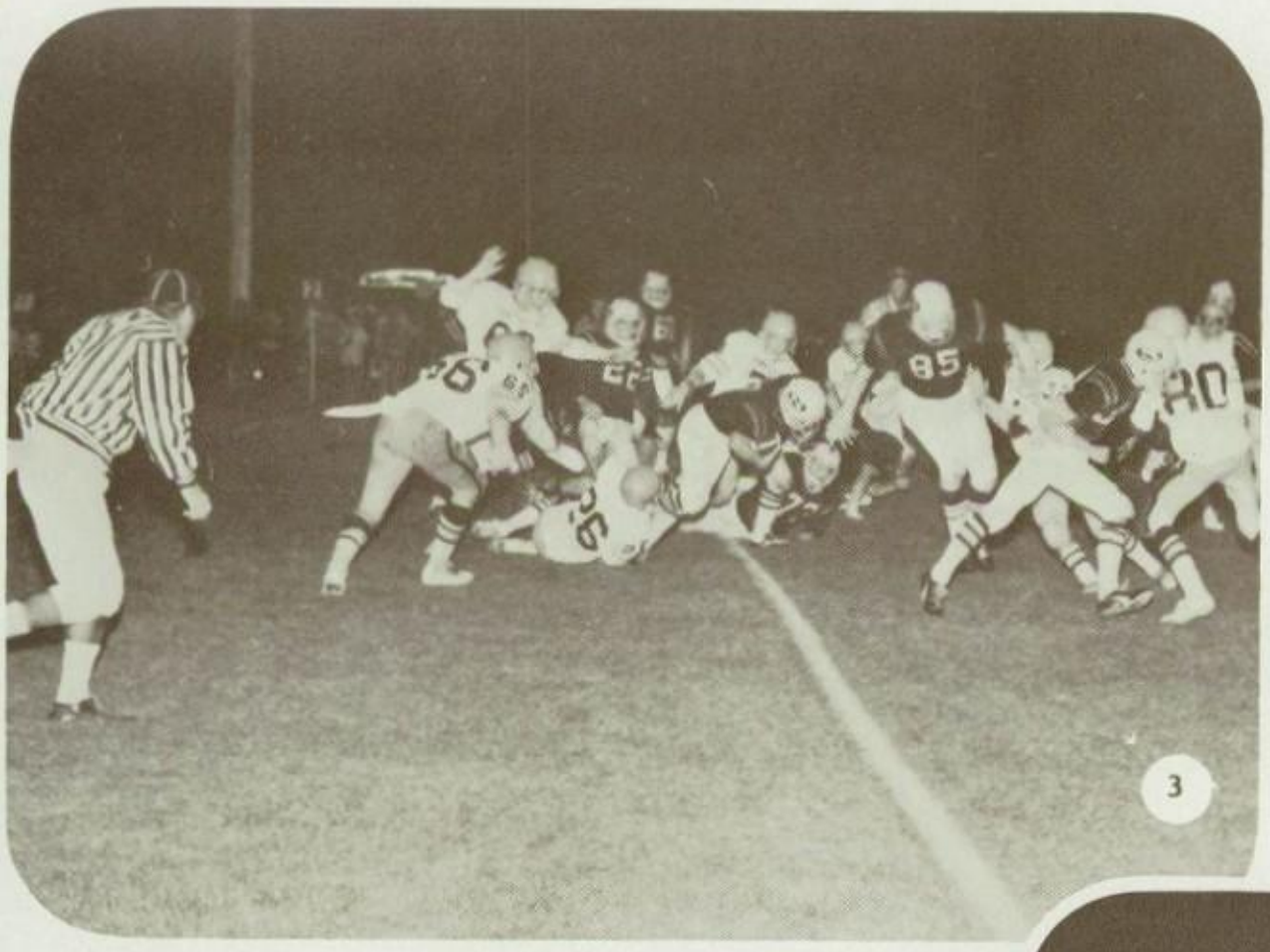

	W	T
Lytton	2	6
Wall Lake	19	0
Pomeroy	0	29
Newell	34	6
Battle Creek	8	14
LVA	20	12
Galva	36	6
Lohrville	42	12
Crestland	0	14

1. Rockets return from halftime.
2. Drew's moment of glory during a missed extra point.
3. The Rocket offense in action.
4. Coach Taylor and the rest of the team await the result . . .
5. And it's a touchdown.

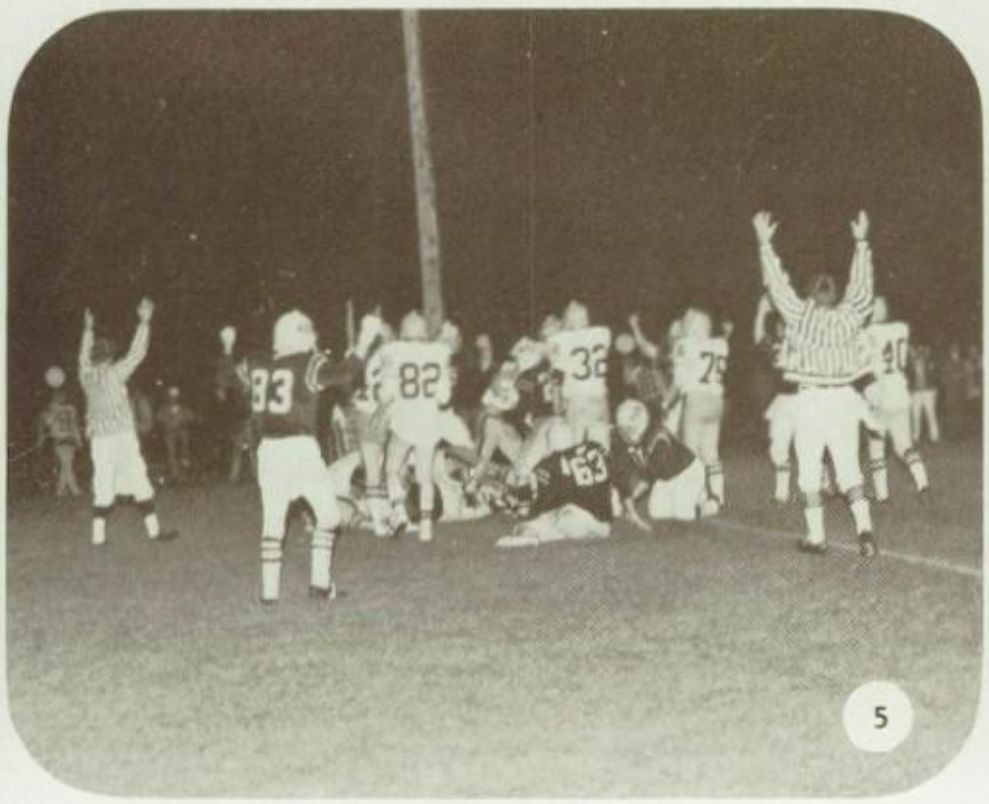

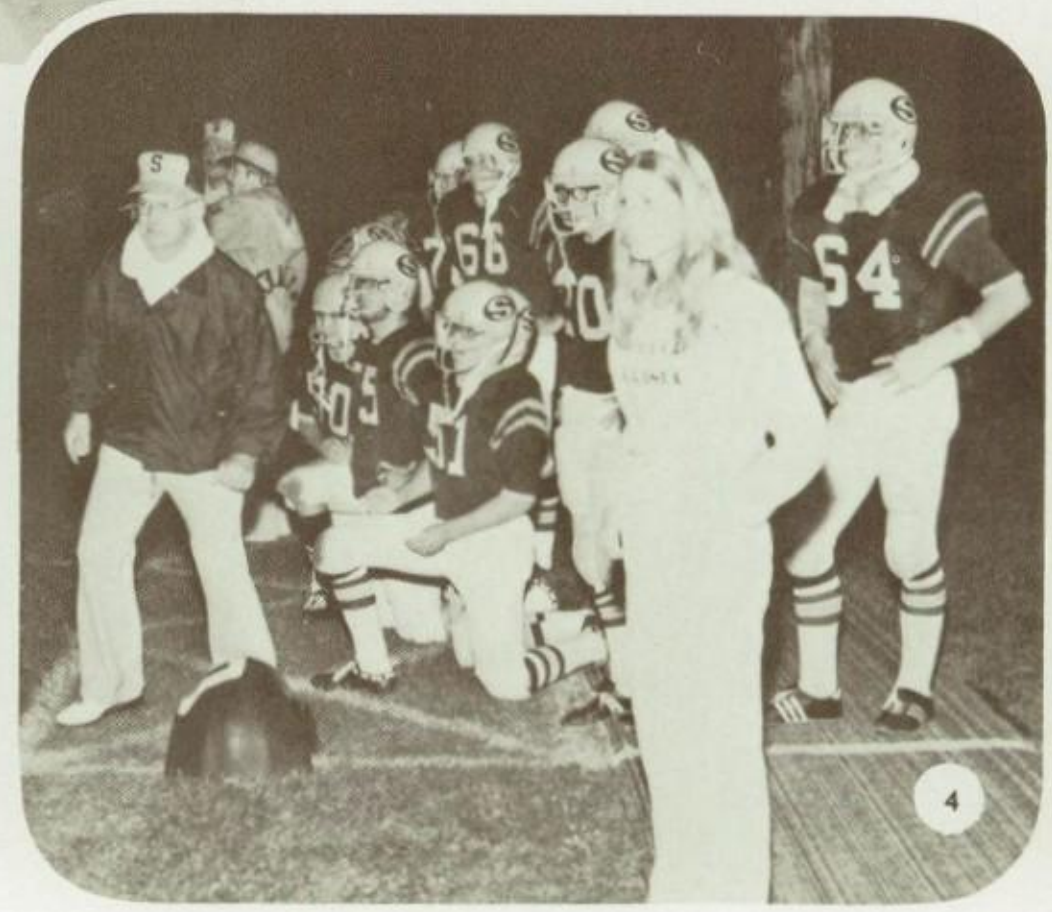

WRESTLERS WORK FOR IMPROVEMENT

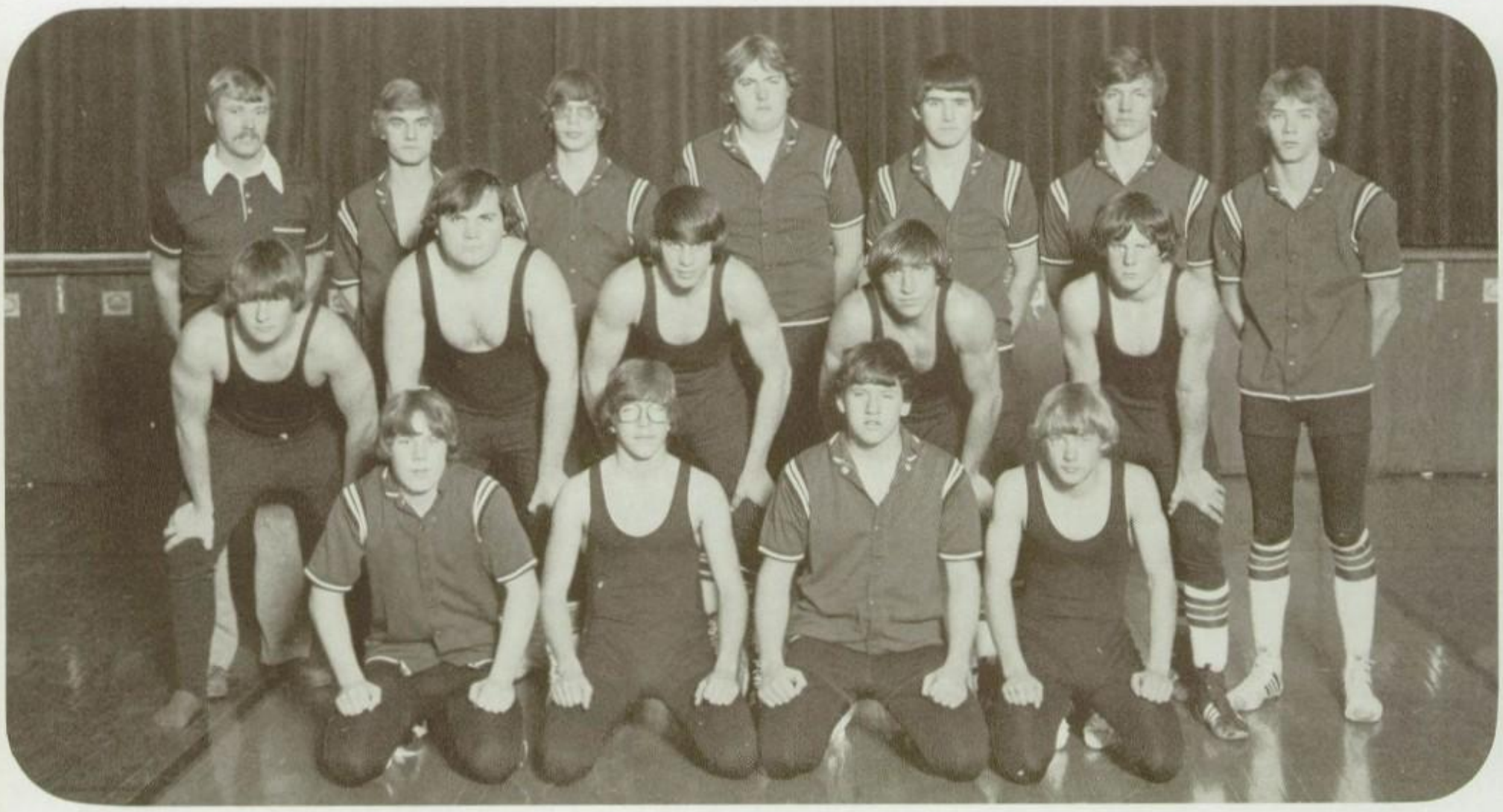

Row 1: Doug Ayers, Doug Schmidt, Rich King, John Breuklander. Row 2: Mike Barlow, John Cole, Rick Sackett, Larry Bloyer, Jeff Naslund. Row 3: Coach Hantsbarger, Joel VanBuskirk, Grant Currie, Larry Ober, Durk de Boer, Tim Taylor, Dale Grundmeier.

This years Rocket Wrestling Team was fairly successful, compiling 4 wins and 5 losses for the season. Although no records were equaled or bettered by this years team, there were 10 letter winners. The team lost four seniors this year, they are: Larry Bloyer, Joel VanBuskirk, Dale Grundmeier, and Durk de Boer, who were all leaders and assets to the team. Doug Schmidt was again awarded- M.V. Wrestler, this is his second year for the title. Doug also led the team in total number of wins for the season.

Seniors: Dale Grundmeier, Durk de Boer, Joel VanBuskirk, Larry Bloyer.

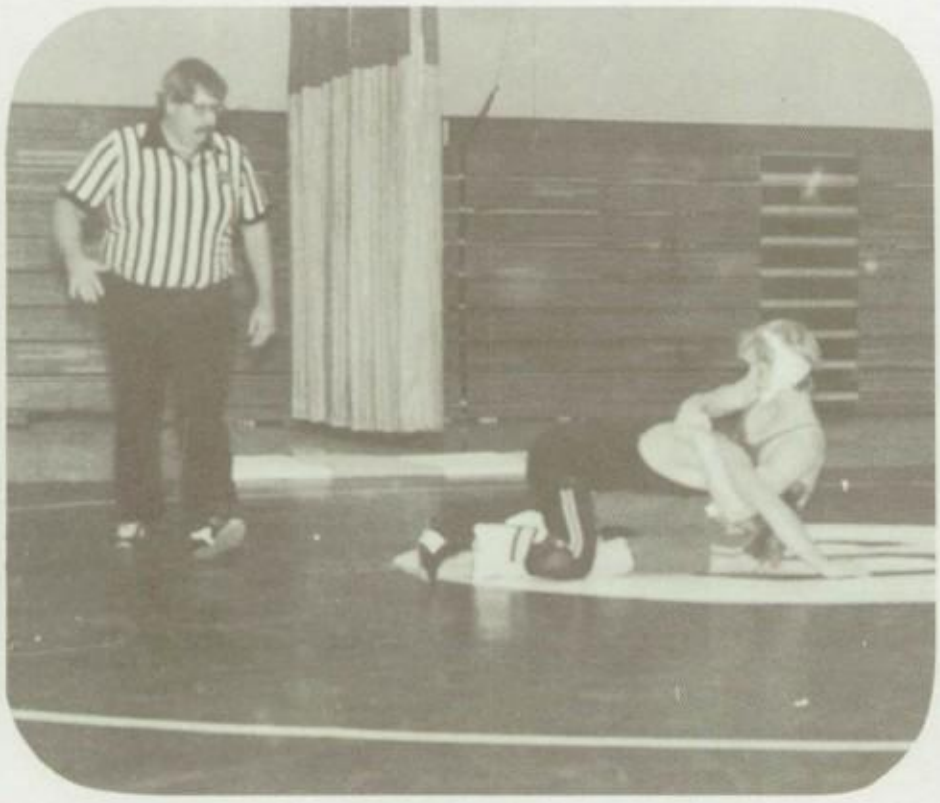

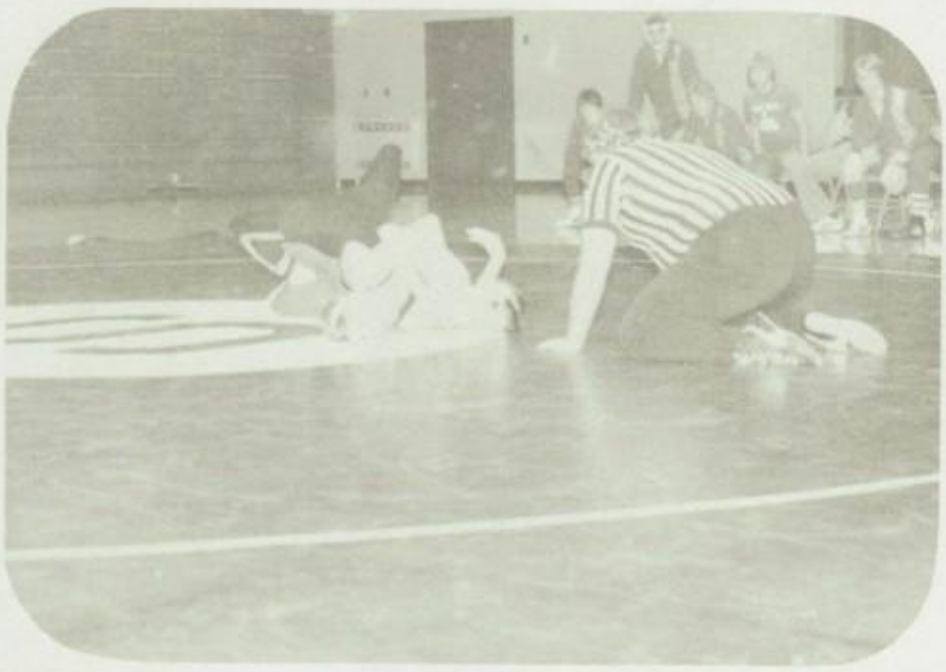

WRESTLER		RECORD
Larry Bloyer	(12)	10- 9-0
Joel VanBuskirk	(12)	7- 9-1
Dale Grundmeier	(12)	2- 7-0
Doug Schmidt	(11)	16- 7-0
John Breuklander	(11)	12- 7-0
Rick Sackett	(11)	6- 4-0
John Cole	(11)	3- 9-0
Larry Ober	(11)	1- 1-0
Durk de Boer	(12)	4-10-0
Jeff Naslund	(10)	7- 4-0
Mike Barlow	(10)	1- 3-0
Tim Taylor	(9)	13- 7-0
Grant Currie	(9)	1- 8-0
Doug Ayers	(9)	2- 3-0
Rich King	(9)	0- 8-0

MEETS	THEY	WE
Laurens-Marathon	48	16
Albert City-Trusedale	24	43
Schleswig	24	40
Westwood	49	14
Sioux Valley	20	45
Sargent-Bluff-Luton	36	24
Pocahontas	43	12
Holstein	31	26
Sioux Valley	15	42

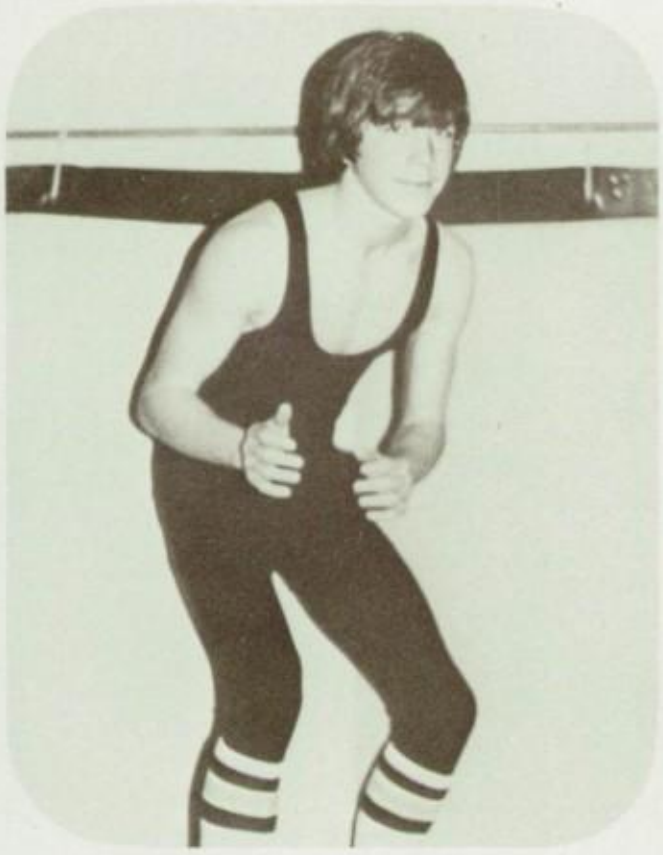

DOUG SCHMIDT
M.V. - Wrestler

ROCKETTES CLOSE WITH

FRONT ROW: Brenda Watt, Deb Wendel, Diane Wendel, Kim Franzkowiak, Jean Ploeger, Staci Fitzsenry, SECOND ROW: Linda Frank (mgr.), Joni Waters (mgr.), Tracey VanBuskirk, Annette Sarazine, Connie Kestel, Cindy Taylor (mgr.), Renea Leask (mgr.), THIRD ROW: Asst. Coach Hardersen, Ann Crawford, Kathy Pyle, DeeAnn Ober, Jennie Waters, Rita Tokheim, Julie Sarazine, Coach Watt

The Rockettes ended the season with a 10-8 record. Captains were forward Jean Ploeger, and guard Annette Sarazine. Brenda Watt was Sectional and District Champion in the Free Throw Contest.

Varsity Scores	W	T
Holstein	62	48
Anthon-Oto	66	52
Lytton	55	64
Galva	80	33
Wall Lake	60	90
Willow	70	56
Pomeroy	62	75
Newell	50	57
Odebolt-Arthur	36	56
Battle Creek (OT)	59	62
Storm Lake St. Mary's	64	46
LVA	46	71
Galva	62	38
Pomeroy	45	52
Eastwood	64	48
Crestland	73	42
Meriden-Cleghorn	64	42
Eastwood (Sectionals)	51	58

SENIORS FRONT ROW: Brenda Watt, Annette Sarazine, Jean Ploeger, SECOND ROW: DeeAnn Ober, Jennie Waters

A 10-8 SEASON

FRONT ROW: Lisa Sarazine, Tammy Sackett, Diane Wendel, Sandi Tokheim, Deb Grieme, Kathy Brenner, SECOND ROW: Carol Swanson (mgr.), Sandy Manteufel, Ellie Taylor, Mary Beth Kestel, Tracey Van Buskirk, Marcia Naberhaus (mgr.), Denise King (mgr.), THIRD ROW: Coach Watt, Renae Tokheim, Ann Crawford, Julie Srarazine, Mary Jo Naberhaus, Asst. Coach Hardersen

Annette Sarazine and Brenda Watt were named to the Third Team All-Conference.

1. Sarazine! Sarazine! Sarazine!?!
2. If only Ann had two more hands!
3. Look out Rita!

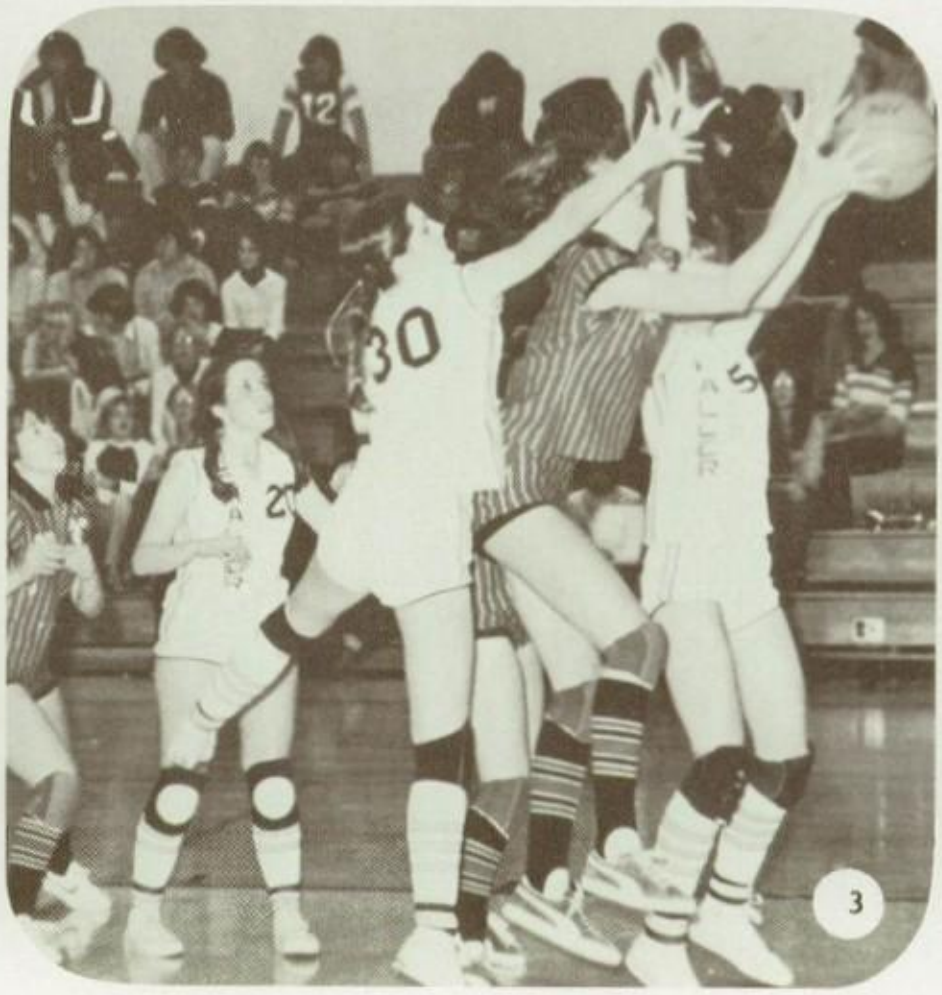

CLOSE GAMES PROVE

VARSITY SQUAD- Row 1: Kevin Grieme(mgr.), Terry Miller, Mitch Barlow, Kelly Burhop, Dale Wiese, Randy Manteufel, Suzanne Fitzsenry(mgr.), Row 2: Coach Jansen, Mitch Wilde, Jon McDermott, Mark Lichtenberg, Dan Manteufel, Chris Shell, Ass't. Coach Beernink.

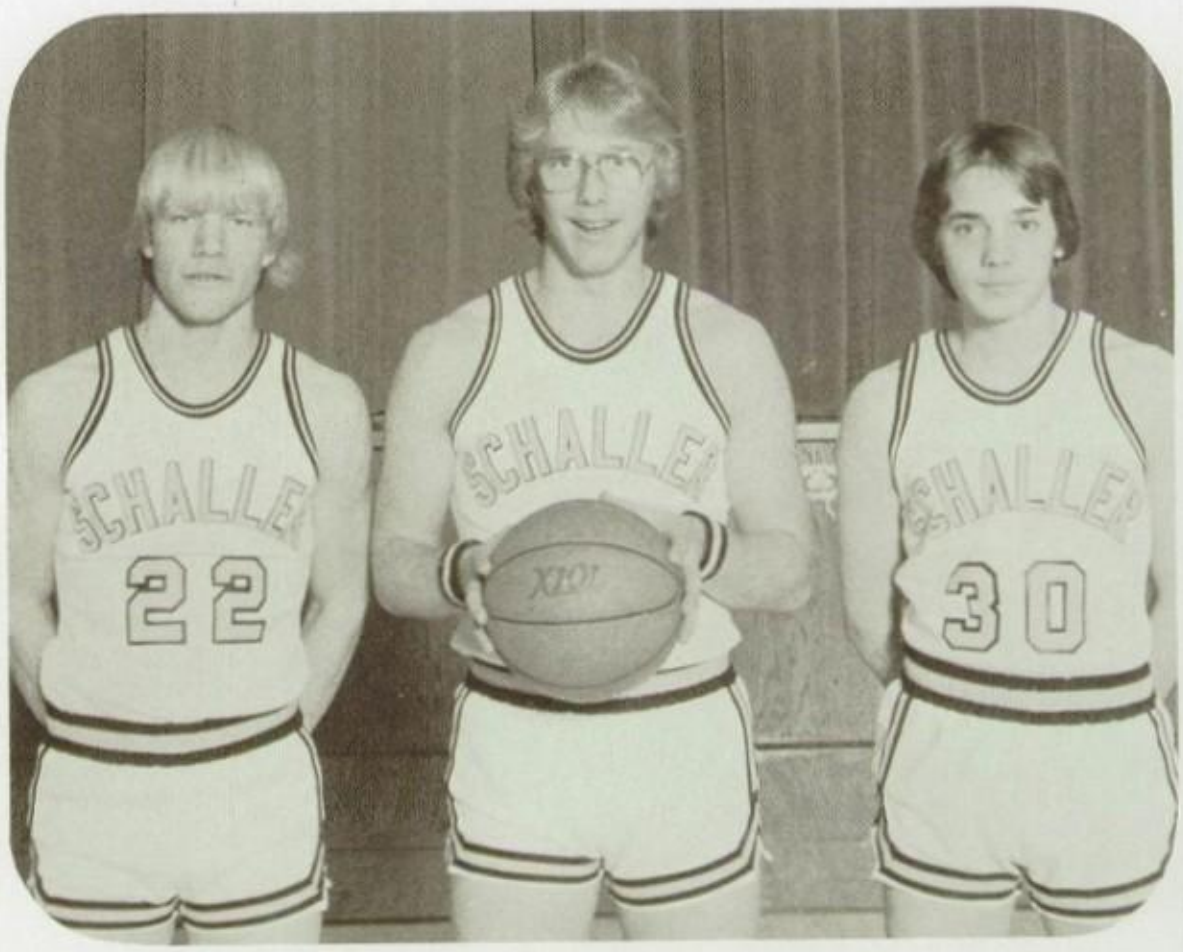

SENIORS- Terry Miller, Jon McDermott, Randy Leask.

COSTLY FOR ROCKETS

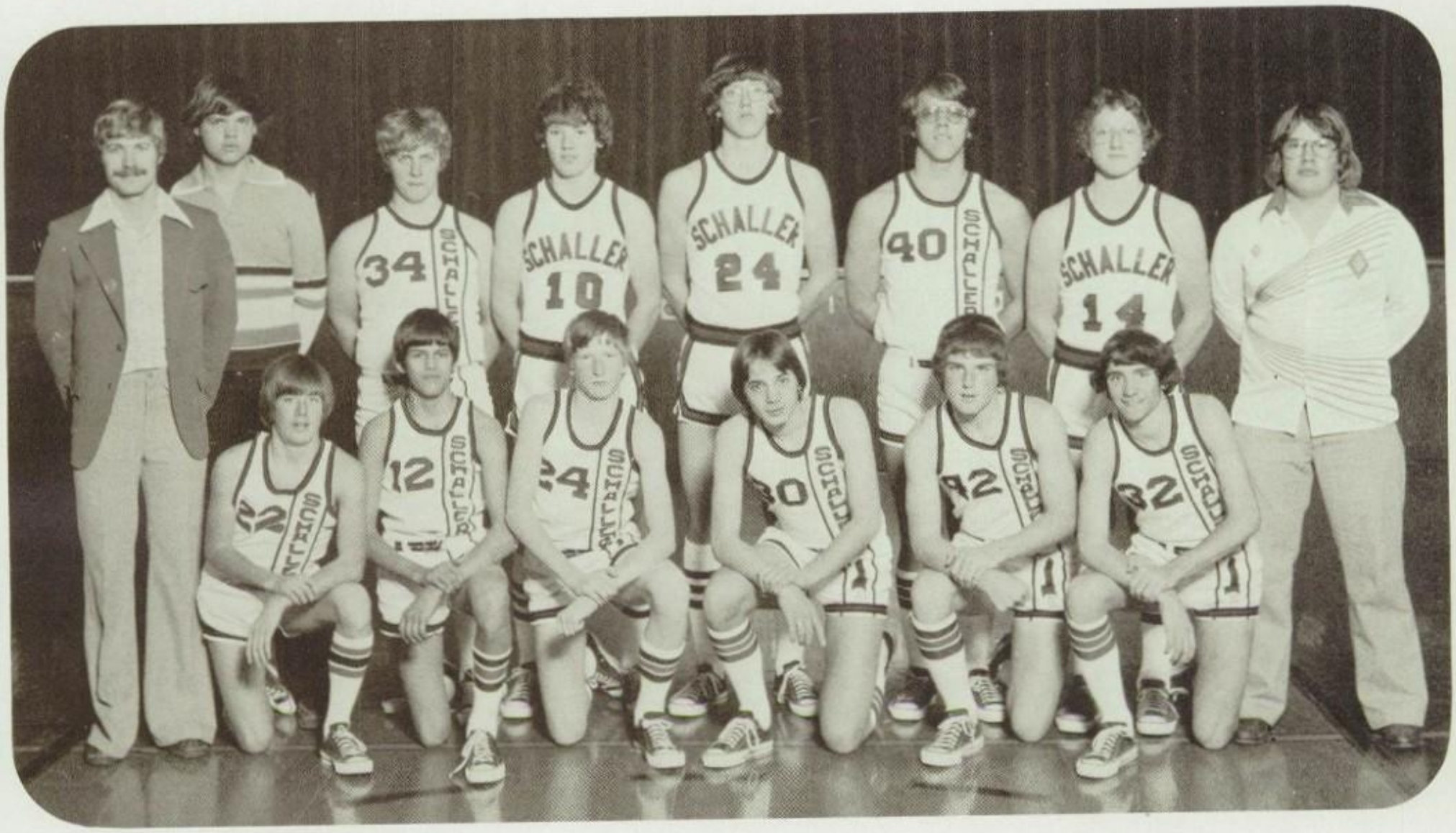

J.V. SQUAD- Row 1: Russ Snyder, Dave Dick, Mike O'Meara, Randy Leask, Ed Ploeger, Mike Fitzsenry, Row 2: Coach Beernink, Gary Pyle(mgr.), Kevin Grieme, Dale Wiese, Dan Manteufel, Paul McDermott, Randy Manteufel, Tim Myrtue(mgr.), Absent-Tim Taylor.

VARSITY	WE	THEY
Anthon-Oto	56	63
Lytton	44	65
Galva	61	52
Wall Lake	57	52
Willow	59	52
Pomeroy	58	70
Newell-Providence	69	71
Odebolt-Arthur	53	56
Battle Creek	60	53
Storm Lake(St. Mary's)	46	60
Lake View-Auburn	33	59
Eastwood	36	78
Crestland	44	69
Meridan-Cleghorn	40	55
Holstein	52	62

J.V.	WE	THEY
Crestland	37	36
Odebolt-Arthur	31	33
Galva	55	32
Wall Lake	56	30
Newell-Providence	72	43

The Schaller Rockets Basketball team finished the season with a 4-11 wn ...oss record.The seniors, Terry Miller and Jon McDermott led the young varsity team with little experience, on the court. A junior, Chris Shell, was selected for the second team all Coon Conference.

ENTHUSIASM SPARKS

Row 1: Rhonda Carlberg, Sandy Manteufel, Sandi Tokheim, Lisa Sarazine, Deb Grieme, Mary Jo Naberhaus. Row 2: Tracey Van Buskirk, Ann Crawford, Ellie Taylor, Chris Sales, Marcia Naberhaus. Row 3: Coach Hardersen, Barb Brown, Diane Wendel, Rita Tokheim, Julie Sarazine, Coach Watt. Row 4: Jennie Waters, Annette Sarazine, Tina Ehrp, Deb Wendel, Lois Graham.

On May 18th, Mr. Watt, Miss Hardersen, Annette Sarzine, and Tina Ehrp set off for the Girls State Track Meet in Des Moines. The next morning Annette participated in the 100 Meter Hurdle event and earned her best time of 16.1. Annette was also selected as team captain and helped set three school records, her senior year to make for a great season.

ROCKETTES

Coach Hardersen and Coach Watt

Soon after our last basketball game, some of the girls began working out for track. With no help from the weather man, we had a very slow start but were equal in weather conditions to the rest of the conference and schools we ran against. The first meet at Odebolt-Arthur was postponed. We also did not compete in the Ida Grove and Alta meets this year. We did compete in a total of 8 track meets this season.

Our girls set 6 school records and tied one during the '79 season. They were:

3200 Meter Relay-12:00.46-B. Brown, E. Taylor, L. Graham, T. VanBuskirk,
10 Fl. Shuttle Hurdle Relay-1:09.42-A. Crawford, J. Sarazine, S. Tokheim, A. Sarazine,
100 Meter Dash-13.31-Lori Woodke(tied)
100 Meter Hurdles-16.19-Annette Sarazine
200 Meter Dash-28.81-Julie Sarazine
440 Yd. Hurdles-73.93-Ann Crawford
440 Yd. Relay-54.19-A. Sarazine, J. Sarazine, L. Sarazine, L. Woodke.

YOUNG TEAM

Row 1: Mark Lichtenberg, Rich King, Mike O'Meara. Row 2: Durk de Boer, Grant Currie, Kevin Grieme, Mitch Wilde. Row 3: Mike Fitzsenry, Dan Manteufel, Brian Gray, Tim Taylor, Steve Saville. Row 4: Coach Jansen, Paul McDermott, Brian Kenny, Joel Van Buskirk, Mike Barlow, Coach Beernink.

The boys' track team did well this year, even though they were few in number and short on experience. A new event, the 440 hurdles, was added to the track agenda and Mitch Wilde is shown at right running this race. The only school record this year, was in this new event with Mitch Wilde running it in a time of 61.2 seconds. Our team was represented in the state meet by Joel Van Buskirk in the 880 yard run. With only two seniors, Joel Van Buskirk and Durk de Boer, leaving the squad this year, the coaches are expecting "bigger and better" things next year.

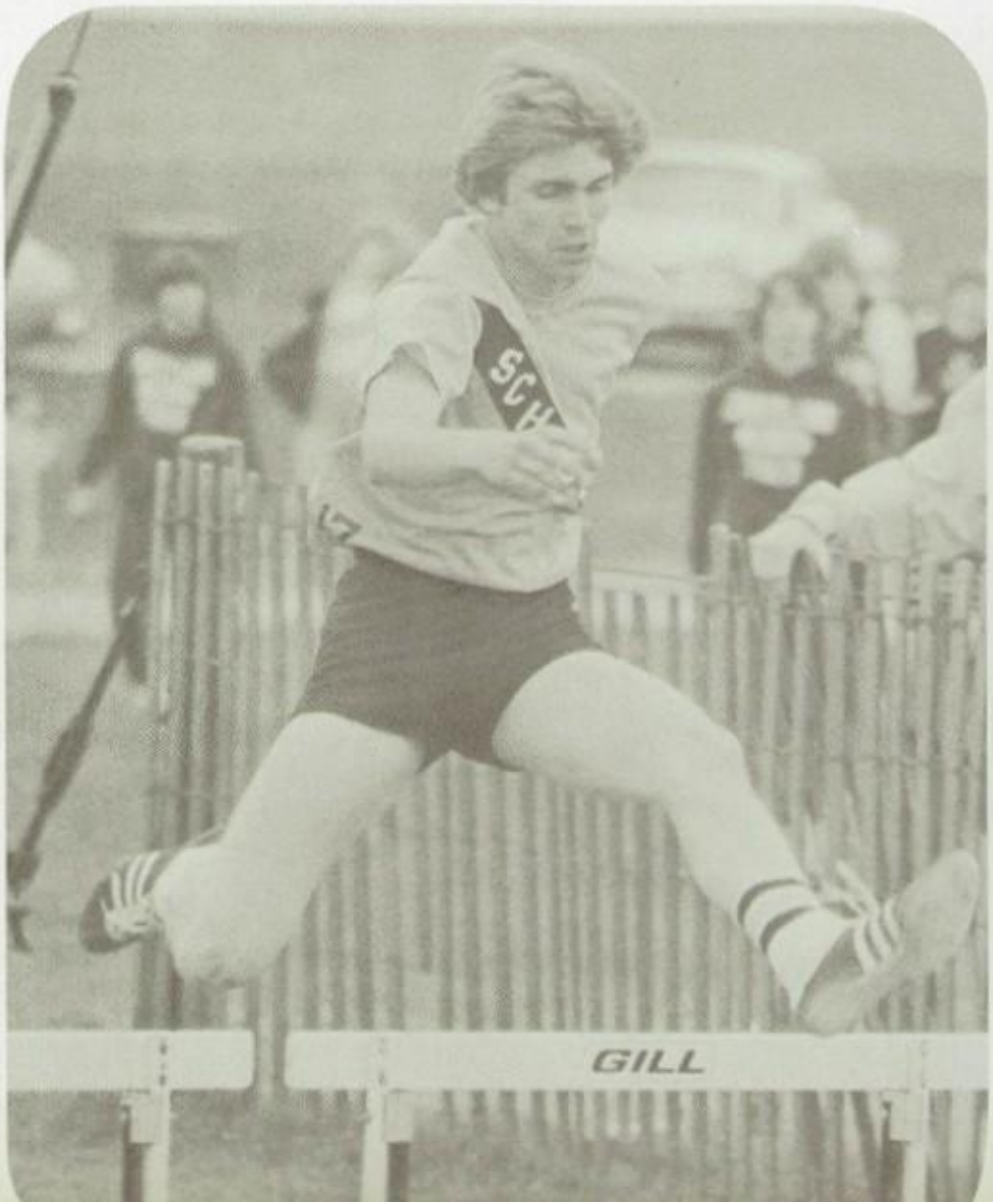

GAINS EXPERIENCE

Meet	Points
Holstein	0
Aurelia	28
Odebolt	42
LVA	24
Wall Lake	28
Rocket	39
District	16
BoCoon	28

Joel Van Buskirk advanced to the Des Moines State Track Meet in the 880 yd. run this year. He placed first at districts which qualified him for state. Joel did not get to the finals at state, but he did run his best time ever down there. Joel did a fine job and the school is very proud of him.

CHEERLEADERS BRING BACK

This was just another busy year for the cheerleaders. Track concession stands helped pay their way to camp and other projects.

Such projects included painting the streets late at night with spirit slogans, selling spirit buttons, decorating locker rooms and halls, and hanging of the plaques in the gym.

But with all of this going on, the cheerleaders continued raising school spirit for the Rockets and their fans.

Top to bottom: Annette Sarazine, Janda Fitzsenry, Lori Madsen, Kathy Kestel, Connie Dick, Nancy Blewitt, Rosemary Stevenson, Ellie Taylor.

Who shrunk my pants?

Bottom: Julie Sarazine, Ann Crawford, Rita Tokheim Top: Lisa Sarazine, Mary Beth Kestel, Rhonda Carlberg

OLD TRADITIONS

Bottom: Janda Fitzsenry, Nancy Blewitt, Kathy Kestel, Rosemary Stevenson Top: Lori Madsen, Connie Dick

Patty Winkler, Anita Aylward, Lori Woodke, Denise Dick, Rhonda Carlberg

JR. HIGH TRACK

Mr. Hantsbarger, Jr. High girls' track coach

Row 1: Ann Naberhaus, Linda McDermott, Missy Martin, Sheri Ober. Row 2: MaryBeth Dick, Stacy Pfrimmer, Michelle McClintic, Cami Taylor, Lisa Stratton, Sharon Graham. Row 3: Juanita Skou, Michelle Sims, Sandra Stille, Jan Currie, Sue Barlow, Patty Graham.

Row 1: Ryan Hansen, Gene Huelman, Danny Carlberg, Todd Ernst, Mike Snyder, Robert Segebart. Row 2: Gary Snyder, Lenny Winkler, Shane Tokheim, Andy Manteufel, Chad Hansen, Student Coach- Jeff Bryant. Row 3: Dan Fitzsenry, Scott Ritzer, John O'Meara, Todd Candor, Kurt Witte.

JR. HIGH FOOTBALL/WRESTLING

Football: Row 1: Dan Bailey, Andy Manteufel, Marshall Wilde, Gene Huelman, Chuck Haselhoff, Kevin Stevenson, Danny Carlberg, Mike Snyder Row 2: Robert Segebart, Todd Candor, Jon Voss, Lenny Winkler, Shane Tokheim, Gary Snyder, Kurt Witte Row 3: Kevin King, Nick Langner, Ed Brenner, Coach Hantsbarger, Dan Fitzsenry, Scott Ritzer, Chad Hansen, John O'Meara

Wrestlers: Row 1: Lenny Winkler, Andy Manteufel, Jon Voss, Gene Huelman, Ryan Hansen Row 2: Kevin Stevenson, Ed Brenner, Gary Snyder, John O'Meara Row 3: Dan Fitzsenry, Scott Ritzer, Nick Langner, Chad Hansen

Mr. Bisenius, Jr. High wrestling coach.

JR. HIGH BASKETBALL

Row 1 - Missy Martin, Mary Beth Dick, Lisa Stratton, Michelle McClintic, Eva Hartford, Julie King, Bonnie Jewell, Row 2 - Patty Graham, Stacy Pfrimmer, Cami Taylor, Jan Currie, Sue Barlow, Sandy Stille, Rousanne Seeley, Linda McDermott, Row 3 - Ann Naberhaus, Sheri Ober, Michelle Sims, Miss Hardersen, Erin Hix, Juanita Skow, Charon Graham.

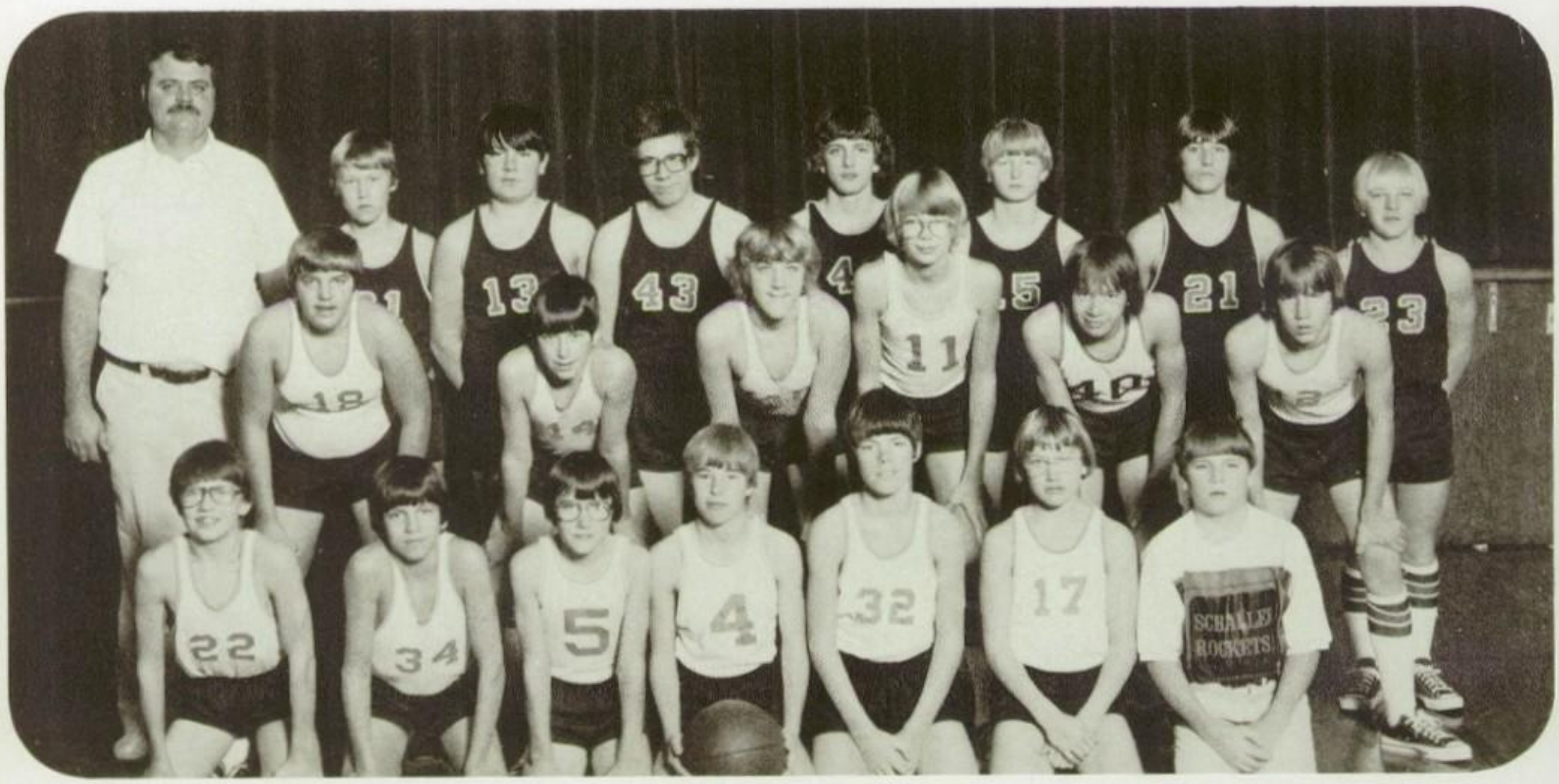

Row 1 - Danny Carlberg, Shane Tokheim, Danny Currie, Ryan Hansen, Gene Huelman, Andy Manteufel, Lenny Winkler, Row 2 - Kurt Witte, Brian Woodke, Eddie Brenner, Todd Ernst, Mike Snyder, Gary Snyder, Row 3 - Mr. Bisenius, Kurt Franzkowiak, Nick Langner, Kevin King, Scott Ritzer, John O'Meara, Dan Fitzsenry, Todd Candor.

JR. HIGH GIRLS SOFTBALL/LITTLE LEAGUE

Row 1: Stacy Pfimmer, Mary Beth Dick, Missy Martin, Cami Taylor, Row 2: Jan Currie, Sharon Graham, Sandy Stille, Linda McDermott, Ann Naberhaus, Row 3: Miss Hardersen, Juanita Skow, Michele Sims

Row 1: Todd Ernst, Gary Snyder, Brian Woodke, Kurt Witte, Shane Tokheim, and John O'Meara, Row 2: Dale Tokheim (bat boy), Andy Manteufel, Todd Candor, Jon Voss, Scott McDonough, and Gene Huelman, Row 3: Dan Fitzsenry, Ed Ploeger, Coach Roger Johnson, Chad Hansen, Scott Ritzer, and Ed Brenner

JR. HIGH CHEERLEADERS

FOOTBALL CHEERLEADERS - Cami Taylor, Michele Sims, Mary Beth Dick, Michele McClintic, Stacy Pfrimmer, Kneeling-Erin Hix.

BASKETBALL CHEERLEADERS - Alisa Langner, Sally King.

ADS

SCHALLER TELEPHONE CO.

Serving: Cushing, Galva, Kiron and Schaller.

Schaller

An Independent

Telephone 275-4211
Area Code 712

SCHALLER LION'S CLUB

THIS ORGANIZATION IS DEVOTED TO COMMUNITY SERVICE AND THE SIGHT PROGRAM

WELLS' blue bunny

DAIRY FOODS
—
ICE CREAM

931 Steuben Street
Sioux City, Iowa 51101

The Schaller Herald

NEWS FROM THE POPCORN CAPITAL OF THE WORLD

Jane Else & Kris Hansen

Congratulations to the Class of 1979
Phone: 275-4229

Jacques SEED CO.

JX Hybrids — *The Profitable Ones*

- SEED CORN
- ALFALFA
- SORGHUM
- SOYBEANS
- SUN FLOWERS

Schaller, Iowa

Phone: 275-4744

BODE'S SERVICE

CONGRATULATIONS
TO THE SENIOR
CLASS OF 1979

Phone: 275-4283
Shcaller, Iowa

SCHALLER FEED MILL

SCHALLER FEED MILL

275-4300

EARLY FEED & GRAIN

273-5200

JENNETT FARM SUPPLY

662-4521

LAKE FARM SUPPLY

732-6770

WAYNE SUTHERLAND AUCTIONEER

All types of sales
Get action with
Auction

MIDWESTERN HOMES

for free information
and catalogs
Contact
Jim Bisenius 275-4260

CHUCK'S TOMATOES

Congratulations
to the
Class of 1979

FARBER AND OTTEMAN FUNERAL HOME

Gerald Adams, Mgr.
Schaller, Iowa
Phone 275-4205

ABE'S PLACE

LYLE MARTIN
SCHALLER, IOWA

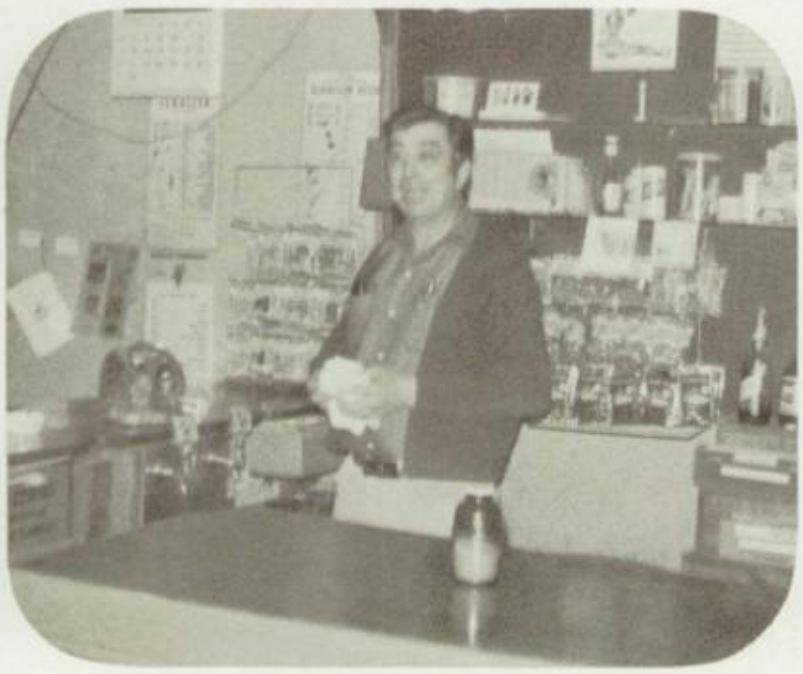

LOENDY LOUNGE

BEST WISHES
TO THE
CLASS OF 1979

Serving Lunch-
Monday thru Friday
11 am-1:30 pm
Hours: 11 am to 1:30 pm
4 pm to 2 am

Gay Leask
275-4530

UNITED METHODIST CHURCH

Schaller, Iowa

ST. PAUL'S LUTHERAN CHURCH

Rev. Henry L. Stoll
Schaller, Iowa

FIRST PRESBYTERIAN CHURCH

The members of the congregation extend their congratulations to the Seniors of ''79''

Pastor John Saville

Thou shall love thy neighbor as thyself

IMMANUEL REFORMED UNITED CHURCH OF CHRIST

Walder Dolde, Pastor

SAINT JOSEPH'S CATHOLIC CHURCH

Schaller, Iowa

SCHALLER IMPLEMENT

Glen Pyle and Don Crawford
New Holland Farm Machinery
Phillips 66 Gas and Oil
Schaller, Iowa

SAINT JOSEPH'S CYO

CATHOLIC YOUTH
ORGANIZATION

THE FUTURE OF
OUR COMMUNITY

SCHALLER, IOWA

SCHALLER CASH BUILDING MATERIAL CENTER

Schaller, Iowa
275-4522

Congratulations
To The
Class Of 1979

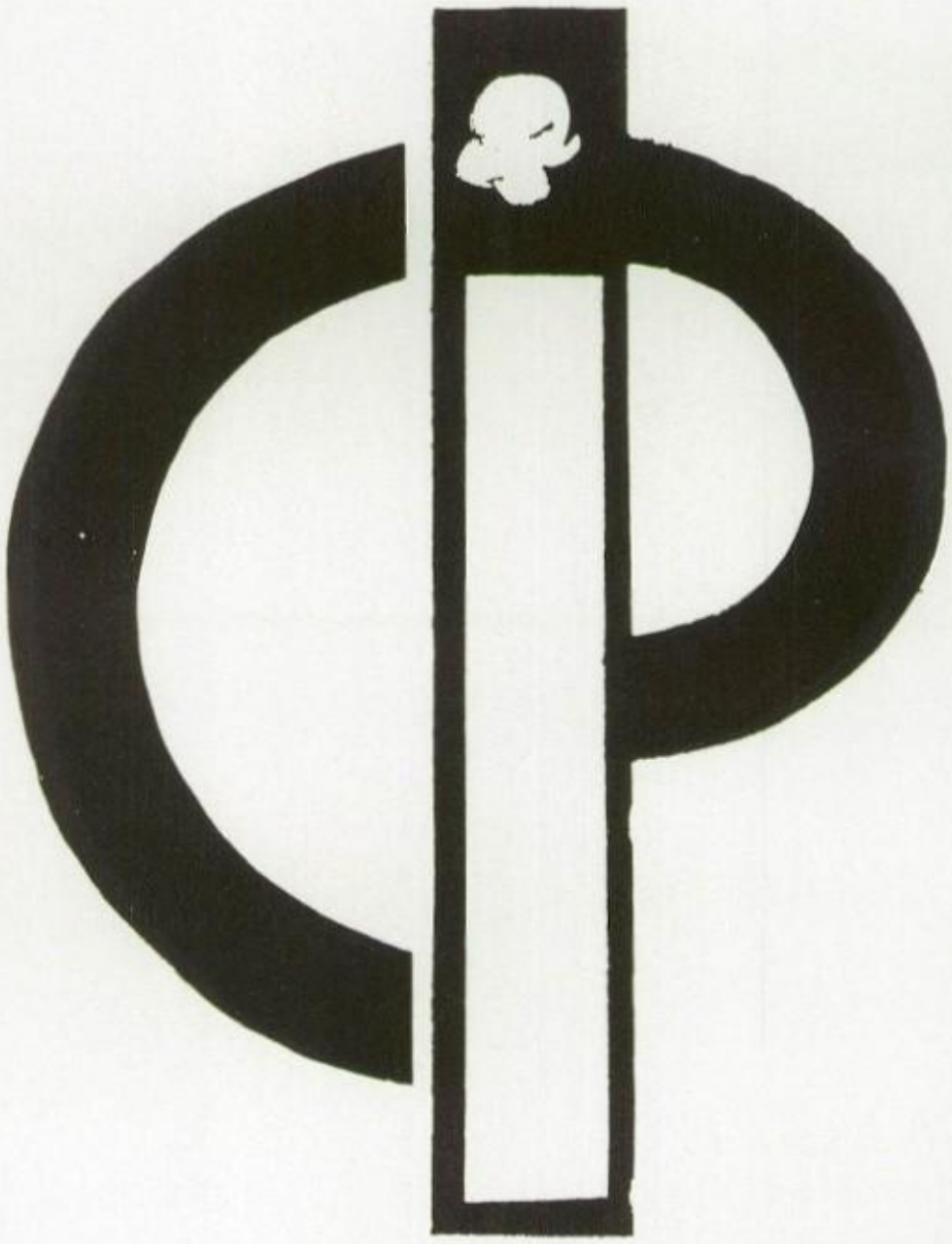

CONSOLIDATED
POPCORN,
INC.

STATE BANK AGENCY

Gary L. Jenkins, Mgr.

J. M. Currie, Agent

L. L. Witte, Agent

Complete Insurance
Service

Phone 275-4262
Schaller, Iowa
51053

PROFESSIONAL INSURANCE AGENTS
PIA

SCHALLER FIRE DEPARTMENT

Congratulations
to the
Class of 1979
Schaller, Iowa

STATE BANK OF SCHALLER

Complete Banking
and
Insurance Service
Member FDIC

THE PERMANENT ESTABLISHMENT

Julie Turner
Redken Products
Phone: 275-4552

JERILEEN'S BEAUTY SALON

Colleen Woodke
Jan Ronfeldt

Congratulations to the
Graduating Class
of 1979

JUDY'S BEAUTY SALON

Operators: Judy and Sandy
Phone 275-4723
Schaller, Iowa

Best wishes to the
Class of 1979

ZIMMER'S COUNTRY STORE

WAYNE FEEDS
WAYNE ANIMAL HEALTH AIDS

275-4202

275-4302 (Home)

WINKLER WELL COMPANY INC.

Well Drilling & Repair

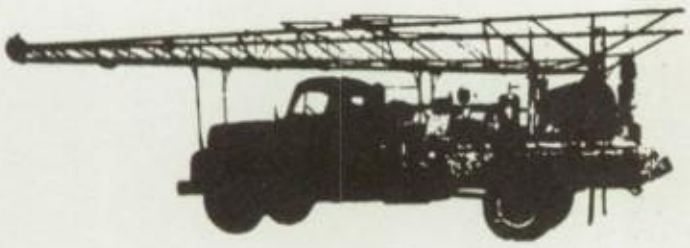

Bob Winkler

Schaller, Ia. 51053

Phone 275-4441

MERKLEY WELL CO., INC.

Since 1891

Water Well Drilling and Repair
Harry Hix, President

Schaller 275-4732
Mobile Phone 275-9258

WARREN'S SERVICE

Tires - Batteries - Exhaust
Glass - Air Conditioning Service

Schaller, Iowa
282-4259

BRODERS' DX

Wheel balancing
and
Firestone Tires

Schaller, Iowa
275-4700

D & D STANDARD

All types of mechanic work and transmissions, tires, batteries, air, and accessories.

CONGRATULATIONS

275-4298

G & T TRUCKING & CORN SHELLING

We buy cobs off the
sheller or off the ground.

Schaller 275-4246

SIEBRECHTS' AND BLUM TRUCKING

Wayne, David, and Rick

Schaller, Iowa
51053

JOLLY TIME

AMERICAN POPCORN CO.

Wrede Smith-Pres.

Sioux City,
Schaller, and Van Wert, Ohio

Joe Brenner - Mgr. Schaller Plant

PYLE TRUCK LINE INC.

SCHALLER, IOWA
51053

PHONE: 275-4400

SCHALLER FERTILIZER CO., INC.,

SCHALLER, IOWA
51053

PHONE: 275-4400

SCHALLER READY MIX INC.

SCHALLER, IOWA
51053

PHONE: 275-4600

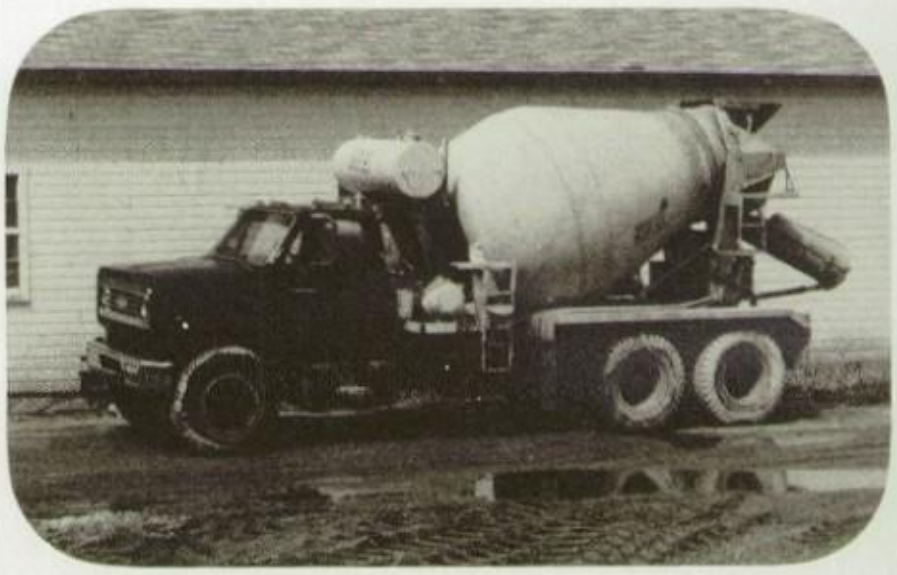

MAX'S ELECTRICAL SERVICE

L. Max VanBuskirk
proprietor

WHITNEY & VOSSBERG

Construction and Remodeling

Congratulations to the
Class of 1979

VOSS & SONS, INC.

General Contracting
Phone 275-4532

THOMPSON HARDWARE

Bryant Heating and
Air Conditioning
Plumbing

Schaller, Iowa

Congratulations to the
Class of 1979

ANDY'S CAFE

Mick & Andy
Anderson, owners

FRANZ IMPLEMENT

Marvin Franz
Sales, Parts, Service
275-4288

JOHN DEERE

DEAN'S FOOD MARKET

Congratulations and
Best Wishes to the
Class of 1979

BUEHLER-ROEDER, INC.

Parts, Sales, & Service
Schaller, Iowa
Phone 275-4745

SCHALLER LIVESTOCK

Hog Buying

Schaller, Iowa 51053
Phone 275-4333

DePUE HAY CO.

Al
Pat
Todd

Schaller, Iowa 51053
Phone 275-4500

WOODKE SERVICES

Schaller, Ia.
275-4562

Congratulations
to the
Class of 1979

CAMEX

camex

Four Miles
North of Early
Phone 273-8841

DR. PAUL SUNNER OPTOMETRIST

Ida Grove, Iowa 51445

Telephone 364-2118

CURRIE AGENCY

JOHN F. CURRIE

REAL ESTATE
AND INSURANCE

PHONE 5-4262

DR. VELMA BOSTON D.O.P.C.

Best Wishes for the
success of each
member of the class
of 1979

275-4336 Schaller, Ia.

Ryan's

★ T.V.
★ Stereo
★ Service

Musicland

Everything in music needs

Storm Lake, Iowa 50588
Phone 732-3297
Other Locations Algona,
Spencer, Estherville

THE
PRICHARD COMPANY

SEED - FEED
FERTILIZER - PITTSBURGH
PAINTS

ON THE FARM GRINDING
& MIXING SERVICE

Fifth & Seneca St.
Storm Lake

Phone 732-1255

CARPET CITY
WAYNE JONES

Storm Lake

732-5686

QUALITY NAME BRAND
CARPET AT DISCOUNT
PRICES

FEATURING
BURLINGTON HOUSE
ARMSTRONG CARPET

GIVE US A TRY BEFORE
YOU BUY

Free estimates-no obligation

106 W. 5
STORM LAKE

MONDAY & THURSDAY
TILL 9 P.M.

THE NEW
PETERSON'S APPLIANCES

Amana, Frigidaire,
Wood - Mode Cabinets,
Jenn - Air

517 W. Milwaukee
Storm Lake, Iowa

Phone
732-4696

PETERSON'S
STORM LAKE, IOWA

Olds, Pontiac,
Cadillac, Dodge,
American Motors,
Jeep, G.M.C.

Always a choice of clean used
cars & pickups

Home of
Vista
PAINTS

McCREA

ENTERPRISES

PHONE 732-4428

STORM LAKE, IOWA

KENTUCKY FRIED
CHICKEN

DINE IN OR CARRY OUT

Dick & Robin Nelton
Host & Hostess
613 Flindt Dr.
Storm Lake

Phone - 732-2648
Special catering for
large orders.

MAIN STREET GROCERY

110 Main Street
Early, Iowa

Tim Wistcott, Prop.

"Everyday Low, Low Prices"

MELANDERS

Sales-Service

Whirlpool-Kitchaid
Litton-Roper
RCA-Magnavox

Phone 284-2242
Atla, Iowa

Alta Floral

"A New Direction in Beautiful Things"

Kathy Limbert
Mary Johnsen

103 Main
Alta, Iowa 51002

284-2526

Congratulations To The Seniors!

A Friend From Alta

DR. KEITH GEYER

ALLEN SUNDRIES

Marge & Daryl Allen

Galva, Ia.
Phone 282-4263

WHITMER'S SKELLY SERVICE

Goodyear
Zenith
Goodrich

Galva, Iowa

Phone: 272-3514

Chrissy Lee's BEAUTY SALON

Main St.
Newell, Iowa 50568

GALVA UNION ELEVATOR CO.

Doboy Feeds

Galva, Iowa 51020
282-4218

Congratulations to the
Seniors of 1979

DR. ALLAN LANDE
DR. D.L. CROUCH

Optometrists

Storm Lake, Iowa

BEDEL'S DRIVE-IN PHARMACY

Phone 732-4819
Storm Lake

MID-BELL MUSIC CO.

Fort Dodge, Storm Lake

Sioux City

ZUMACH SEW-VAC & MUSIC CENTER

SEWCRAFT Sewing Machines
Lifetime Guarantee

LOWREY Organs

7 Brands Vacuum Cleaners

Repair All Makes Vacs & Sewing
Machines
STORM LAKE, IOWA

Rasmussen's

Ford-Mercury
Lincoln-SAAB-Fiat

Hwy. 71 North
Phone 732-1310
Storm Lake, Iowa 50588

DANIEL J. SMITH PLUMBING & HEATING

Early, Iowa
273-7681

Rheem furnace and
air conditioner dealer.

Beautorium

315 East Fifth Street
Storm Lake, Iowa 50588
Phone 712-732-6507

Member-Hair Research Division
Hair fashions for the family
Open Evenings
The Scientific Approach to
Hairdressing

WMW
Quality Memorials

Northwest
Monument co.

DESIGNERS AND MANUFACTURERS

1501 East Lake Shore
Drive
Storm Lake, Iowa 50588

Franchised Dealer of
Watertown Memorials
Phone: 712-732-3719

MELODY INN

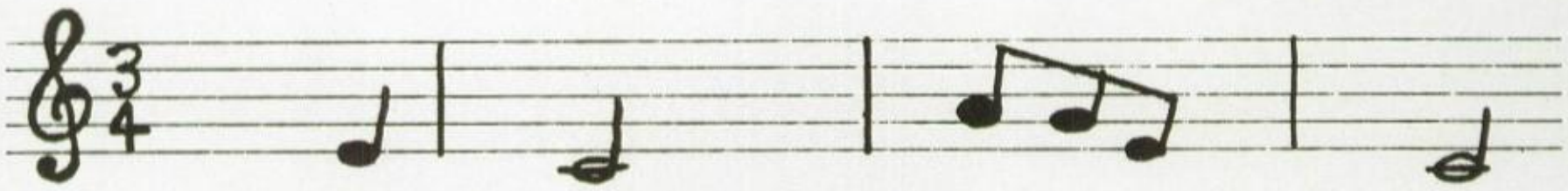

Chicken - Steak - Cocktails - Recreation

Virgil & Joan Suling

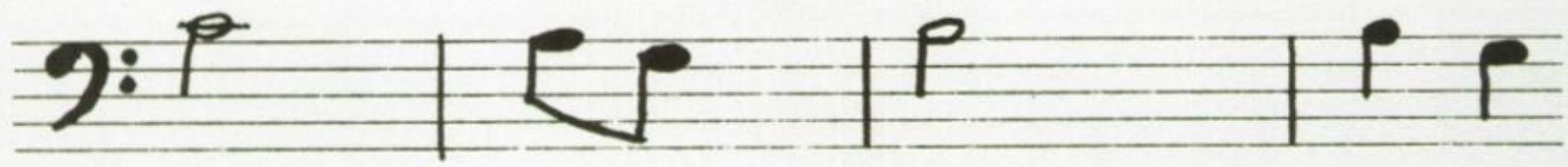

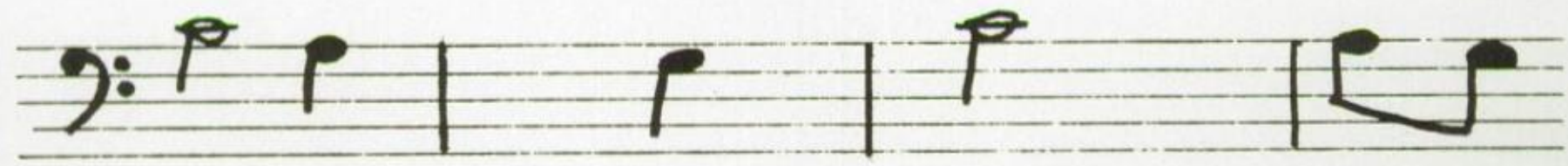

Galva, Iowa

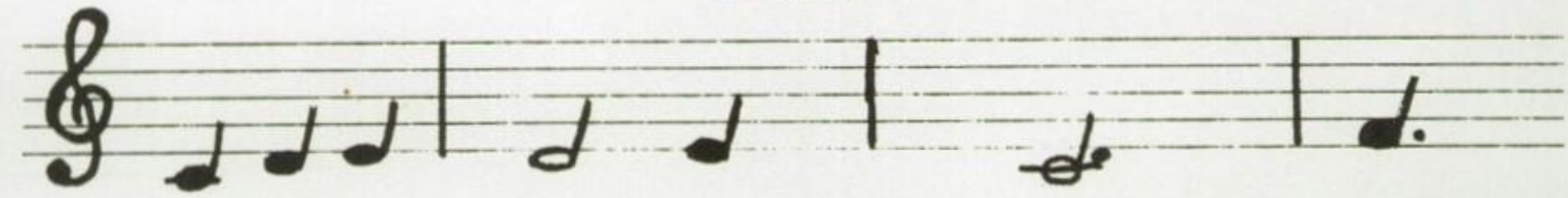

Closed Mondays, Smorgasbord: Sunday

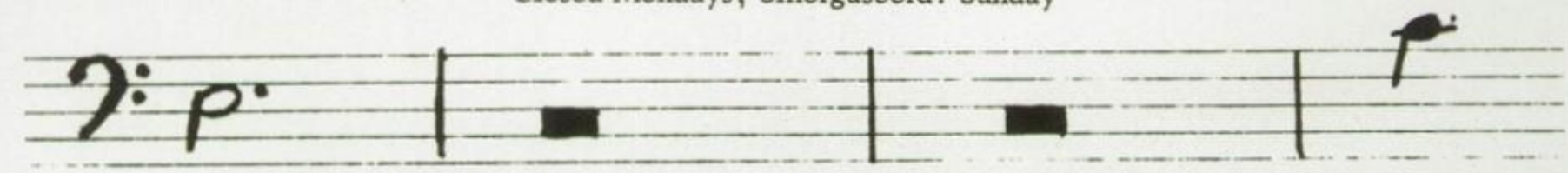

SEILER PLUMBING AND HEATING, INC.

Mechanical Contractors
Residential - Commercial

316 West Railroad
Owner; Jerry Seiler

Storm Lake, Iowa 50588

P.O. Box 1285
1-712-732-1985

BOILERS

BACK HOE WORK

SALES AND SERVICE

FIXTURES

WATER HEATERS

REPAIR WORK

SHEET METAL WORK

UNITED PRESBYTERIAN YOUTH FELLOWSHIP

''Today's Youth,
Tomorrows Future''

Schaller, Iowa

DR. E. J. HOPKINS

Early, Iowa

Phone 273-8605

R & L ELECTRONICS

Early, Iowa
273-5205

The highest in fidelity
at the lowest prices

PIONEER®

We're going to sell
you on pioneer

No. 1 in T.V.

ZENITH

PATRONS

Schaller Barber Shop
Grace Home
Mr. Gary Ronfeldt
Graham's
Dr. Pierce & Parker, P.C.
Storm Lake Drug
Lake Animal Hospital
Storm Lake Honda & Yamaha
Fitzpatrick Chevrolet & Buick
Dr. A. A. Stepan
Whelan & Bentley Heating & Cooling
Salon DeLoss
Kurtz Refrig., ALC, Htg. & Appl. Service
Best Western Motel Vista
Storm Lake School Of Hairstyling
Home Federal Savings And Loan
Ivers Lockers, Inc.
Berg Jewelry
Sportsman's
Ken-A-Bob Buffet

Bill's Cycle Center
Lamplighter Motel
Iowa Office Supply
The Golden Clipper
Piper, Jaffray, & Hopwood, Inc.
Witt Sales, Inc.
Anthony's
Douglass Clothiers
The Jeanery
Kim's Hallmark Card Shop
Julius Cleaners
T & F Drive-In
Cone-E-Corner
Sicilio's Pizza
Puff's White Cap
Ed's Super America
Don's Body Shop
DeKalb Ag Research, Inc.
Payless Cashways, Inc.
The Automotive Salon

LAST WALK DOWN THE HALL

It's his last walk down the hall
For the senior ''know it all''
He has walked it everyday
From September until May
But this time he walks it slow
'Cuz he's got no where to go . . .
And his thoughts begin to drift
To a time-a carefree day
When he used to laugh & joke
'Cuz he thought he'd always stay.
He gave his all on Schaller Field
For the PRIDE he felt within
Just to wear the Black and Gold
Was incentive towards a win.
He brags to all the juniors
That he's free from books and pens,
Yet he wishes he were in their shoes
Just to do it all again!
People just can't wait to get out,
To wear those caps and gowns,
But underneath the smiles and the laughs
I sense some tears and frowns.
Yes-the days pass into years
the laughter into tears . . .
As he shuts his locker door,
He doesn't need it anymore.

Mercedes Bern

TM

AMERICAN YEARBOOK CO